

NUM PAGES 3  
 DOC TAX PD CHG RET  
 FEES 10.00 PD CHG RET  
 TOTAL  
 CK NUM BY  
 REC'D BY Village of Morrill

NUM. INDEX BJ  
 COMPUTER 58  
 PICTURED  
 IMAGED

RECORDED  
 SCOTTS BLUFF COUNTY, NE

Date 1-19-05 Time 11:41am  
 Inst. 2005 - 466

Jean A. Bauer

REGISTER OF DEEDS

3mm

FINAL PLAT

LOT 5A, BLOCK 1  
 "1961" ADDITION

A REPLAT OF THE SOUTH HALF OF LOT 4, ALL OF LOT 5,  
 AND THE NORTH HALF OF LOT 6, BLOCK 1, "1961" ADDITION,  
 TO THE VILLAGE OF MORRILL, SCOTTS BLUFF COUNTY, NEBRASKA.

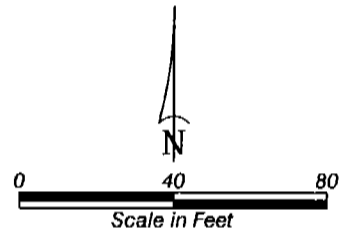
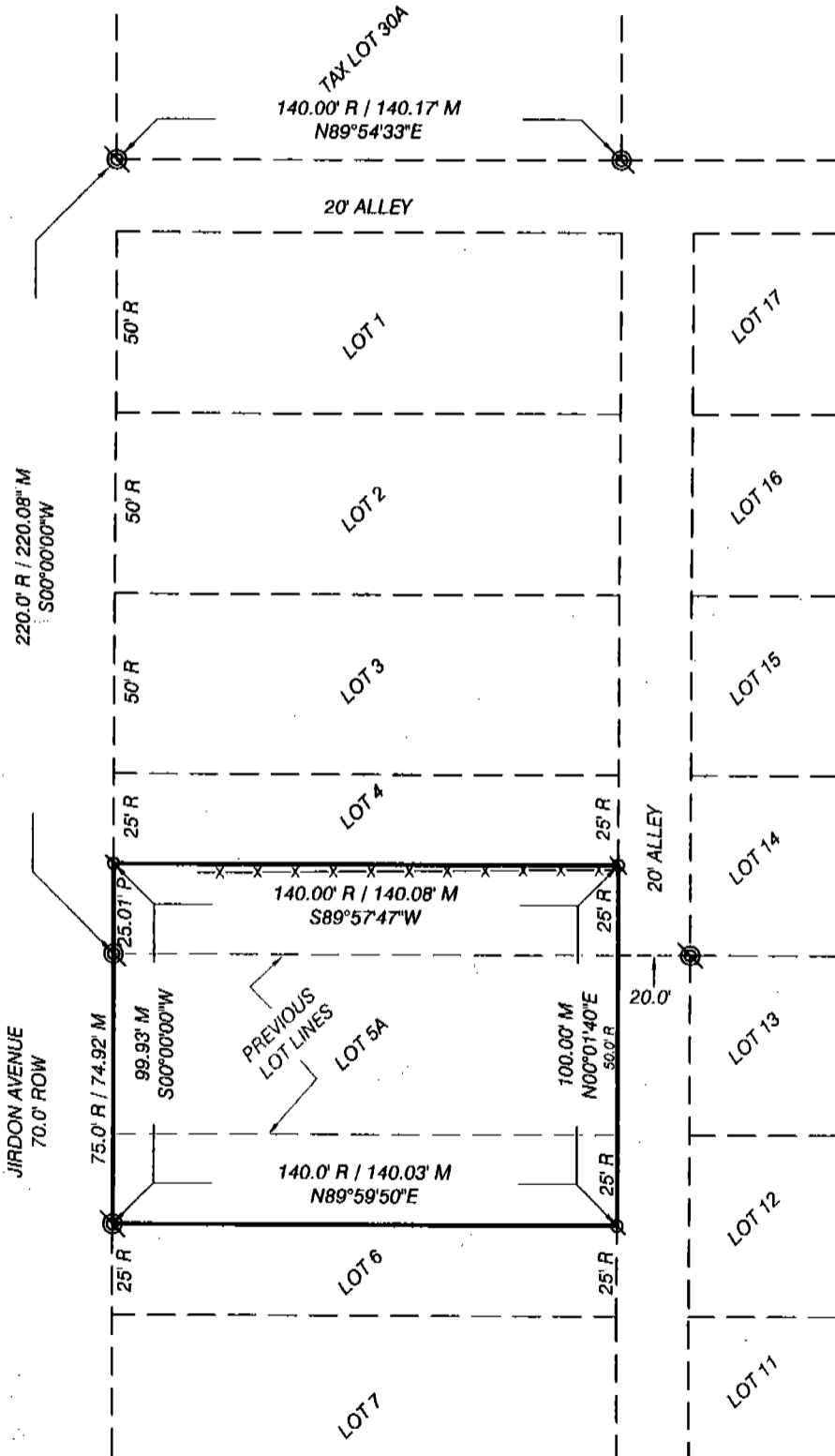

LEGEND

- EXISTING 5/8" REBAR
- SET 5/8" x 30" REBAR
- EXISTING FENCELINE
- M MEASURED
- P PROPORTIONED
- R RECORD
- ROW RIGHT OF WAY

LOT 5A, BLOCK 1,  
"1961" ADDITION,  
MORRILL, NEBRASKA  
SHEET 2 OF 3

SURVEYOR'S CERTIFICATE

I, Kelly A. Beatty, a Nebraska Registered Land Surveyor, hereby certify I have surveyed and prepared a plat of Lot 5A, Block 1, "1961" Addition, a Replat of the south half of Lot 4, all of Lot 5, and the north half of Lot 6, Block 1, "1961" Addition, to the Village of Morrill, Scotts Bluff County, Nebraska.

That the accompanying plat is a true delineation of said survey drawn to a scale of 40 feet to the inch. That all dimensions are in feet and decimals. That the boundary of the plat is show with a heavy solid line with dashed lines being for orientation purpose only. That each lot and block have their own number. That all corners set or found are marked as shown.

WITNESS MY HAND AND SEAL this 15<sup>th</sup> day of November, 2004.  
FOR THE FIRM OF M. C. SCHAFF AND ASSOCIATES, INC.



Kelly A. Beatty, Nebraska Registered Land Surveyor, L. S. 476

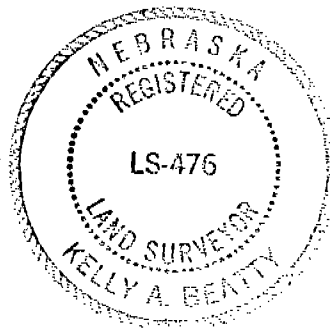

OWNER'S STATEMENT

We, the undersigned being the owners of the south half of lot 4, all of Lot 5, and the north half of Lot 6, Block 1, "1961" Addition, to the Village of Morrill, Scotts Bluff County, Nebraska, as described in the foregoing "Surveyor's Certificate" and shown on the accompanying plat have caused such real estate to be platted as LOT 5A, BLOCK 1, "1961" ADDITION, A REPLAT OF THE SOUTH HALF OF LOT 4, ALL OF LOT 5, AND THE NORTH HALF OF LOT 6, BLOCK 1, "1961" ADDITION, TO THE VILLAGE OF MORRILL, SCOTTS BLUFF COUNTY, NEBRASKA,

That the foregoing plat is made with the free consent and in accordance with the desires of the undersigned owners.

DATED THIS 7<sup>th</sup> DAY OF December, 2004.

Owners of South Half of Lot 4, all of Lot 5, and North Half of Lot 6

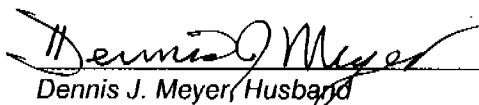
  
Dennis J. Meyer, Husband

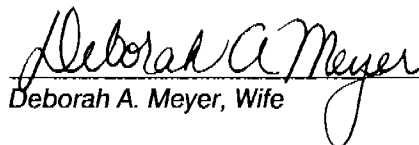
  
Deborah A. Meyer, Wife

LOT 5A, BLOCK 1,  
"1961" ADDITION,  
MORRILL, NEBRASKA  
SHEET 3 OF 3

ACKNOWLEDGEMENT

STATE OF NEBRASKA )  
COUNTY OF SCOTTS BLUFF )

Before me, a Notary Public, qualified and acting in said county, personally came Dennis J. Meyer and Deborah A. Meyer, Husband and Wife, to me known to be the identical persons whose signature is affixed to the foregoing "Owner's Statement" and acknowledged the execution thereof to be their voluntary act and deed.

WITNESS MY NOTARIAL SEAL THIS 7th DAY OF December, 2004.

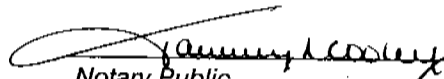
  
Notary Public

My Commission Expires: 4/4/07

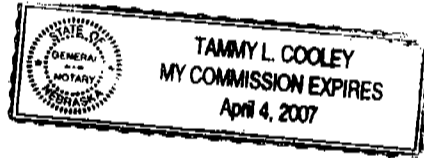

APPROVAL AND ACCEPTANCE

The foregoing plat of LOT 5A, BLOCK 1, "1961" ADDITION, A REPLAT OF THE SOUTH HALF OF LOT 4, ALL OF LOT 5, AND THE NORTH HALF OF LOT 6, BLOCK 1, "1961" ADDITION, TO THE VILLAGE OF MORRILL, is hereby approved and accepted by the Chairman and Village Board, of the Village of Morrill, Scotts Bluff County, Nebraska,

by resolution dated this 7th day of December, 2004.

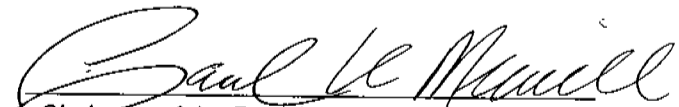
  
Chairman of the Board, Paul A. Morrill

Attest:   
Village Clerk