

18731 - KLOPP & BARTLETT CO., Printing, Lithographing and County Supplies, Omaha, Mo.

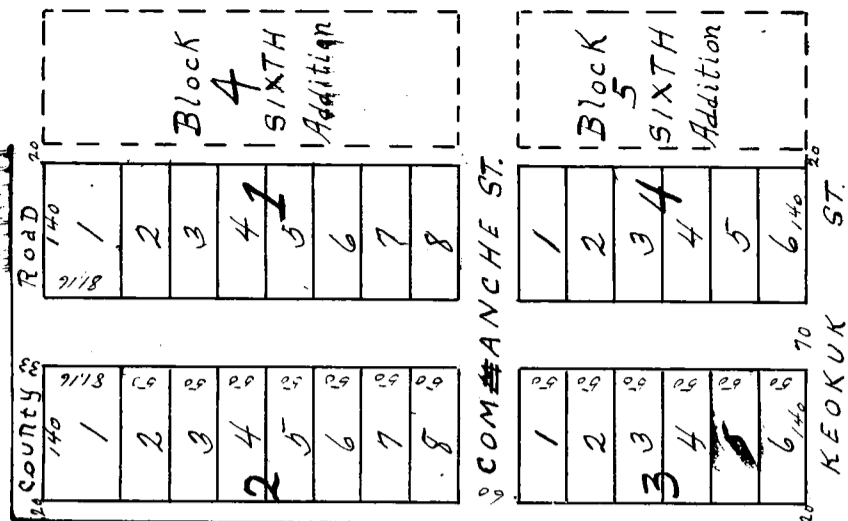

SEVENTH ADDITION TO SCOTTSBLUFF
SCOTTS BLUFF COUNTY
NEBRASKA.

State of Nebraska County of Scotts Bluff, ss
Entered on numerical index and filed for record
the 8th day of Febr. 1910 at 11.30 o'clock A.M.
and recorded in Book 0 of Deeds, on page 225.

M. H. McHenry, County Clerk.
By L. O. McHenry, Deputy.

I hereby certify that during the month of June 1909, I surveyed Blocks 1, 2, 3 and 4 of SEVENTH ADDITION to Scottsbluff situated on a part of the SE $\frac{1}{4}$ of sec. 23, T. 22, N. R. 55 W. of the 6th Principal Meridian. Block A being situated on Block 2 of Fourth Add. to Scottsbluff as shown by the annexed plat, which is a correct delineation of said survey drawn to a scale of 200 feet to an inch. The Streets, Avenues and Road are continuations of those of the same name in the Original town and Third, Fourth and Sixth Additions. Burr Oak stakes are driven well into the ground at the front corners of each lot.

The width of streets, Avenues, Road and alleys and dimensions of lots are indicated in feet and decimals by red figures on the annexed plat, each lot bears its own number and each block its own number and letter.

Witness my hand this 21st day of January 1910.

F. S. Dobson, Surveyor.

This certifies, That the LINCOLN LAND COMPANY a corporation duly organized and existing under the laws of the state of Nebraska is the owner in fee of that part of the SE $\frac{1}{4}$ of sec. 23, T. 22 N. R. 55 west of the 6th Principal Meridian and Block 2 of Fourth Addition to Scottsbluff upon which the Seventh Addition to Scottsbluff is located, as is shown by the annexed plat and surveyors Certificate. That the said owner has caused said lands to be surveyed and platted as said SEVENTH ADDITION TO SCOTTSBLUFF as is shown by the annexed plat and surveyor's certificate. That the Streets, Avenue and Alleys indicated on said plat and mentioned in said surveyor's certificate are hereby dedicated to the public use. That the said Block 2 of Fourth Add. is hereby vacated for the purpose of this plat.

In Testimony whereof, The said LINCOLN LAND COMPANY has caused this instrument to be signed by its President, countersigned by its secretary and the corporate seal of said Company to be hereunto affixed, this 22nd day of January A.D. 1910.

Executed in duplicate.

Countersigned.

A. B. Minor, secretary.

Witness Signature of President.

H. H. Herd.

LINCOLN LAND COMPANY

By C. H. Morrill,

President.

LINCOLN LAND CO.

SEAL
NEBRASKA.

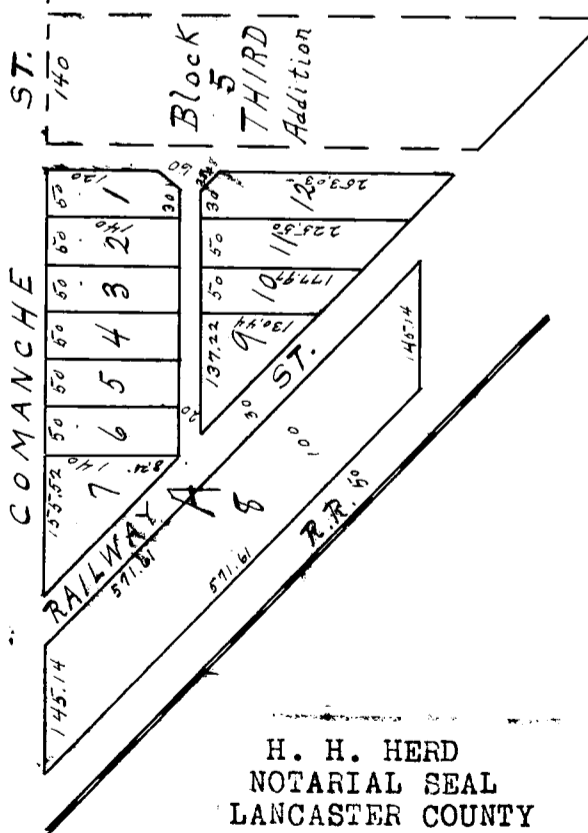

H. H. HERD
NOTARIAL SEAL
LANCASTER COUNTY
NEBRASKA.

State of Nebraska.)
Lancaster county.) ss.

BE IT KNOWN, That on this 22d day of January A.D. 1910, before me a Notary public in and for said County ~~in and for said County~~, personally appeared C. H. Morrill, President of the LINCOLN LAND COMPANY who is personally known to me to be the identical person whose name is subscribed to the foregoing instrument as said President and then and there acknowledged the said instrument and the execution thereof to be his voluntary act and deed and the voluntary act and deed of said Company. Witness my hand and Notarial Seal on the day last above written.

My Commission expires November 24th, 1912.

H. H. Herd, Notary public

