

DEED RECORD N.

1890 - Lloyd & Bartlett Co., Printing, Lithographing, Stationery, Omaha, Neb.

SIXTH ADDITION TO SCOTTSBLUFF, SCOTTS BLUFF CO. NEBR.

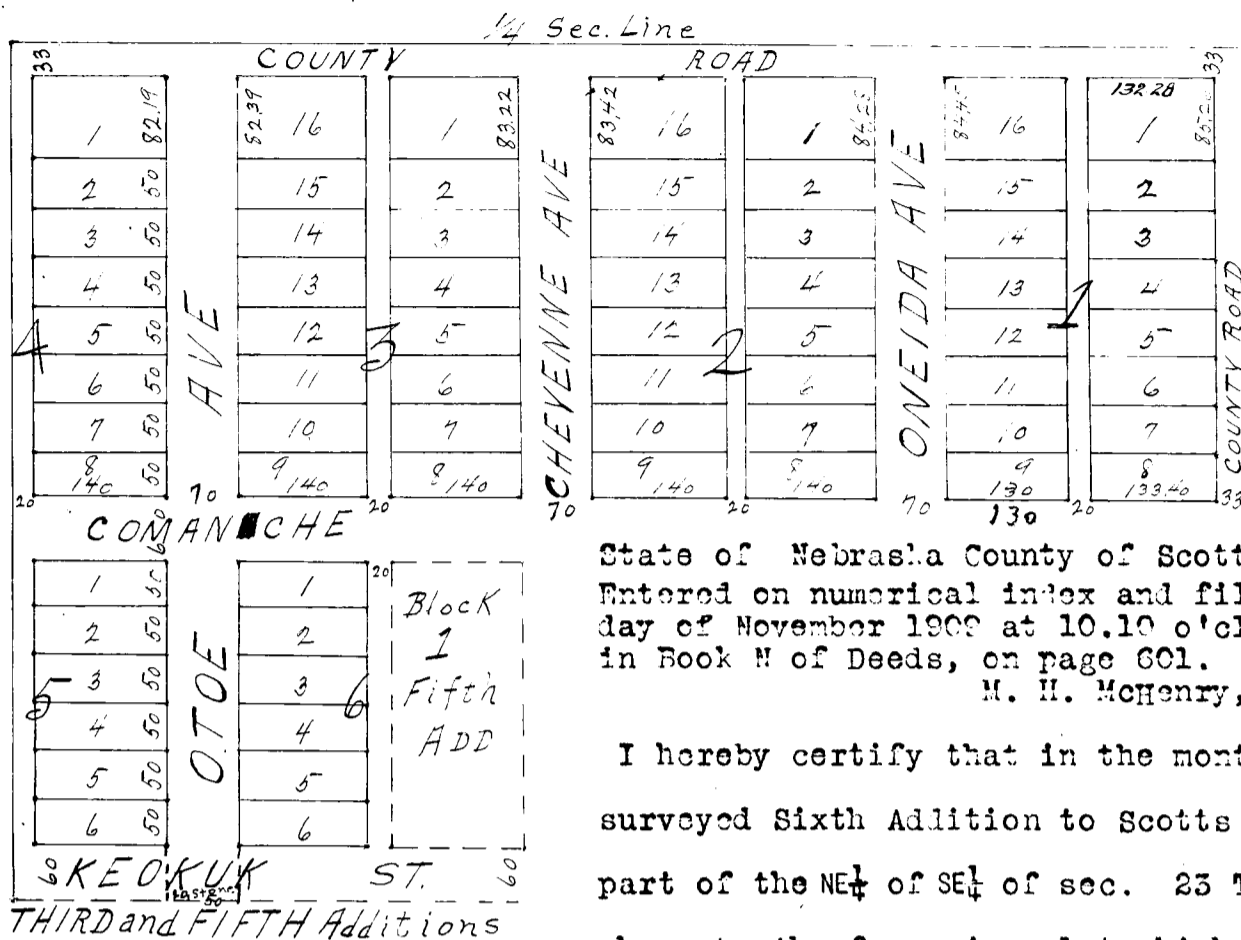

State of Nebraska County of Scotts Bluff, SS
 Entered on numerical index and filed for record the 9th day of November 1909 at 10.10 o'clock A.M. and recorded in Book N of Deeds, on page 601.
 M. H. McHenry, County Clerk.

I hereby certify that in the month of June 1909 I surveyed Sixth Addition to Scotts Bluff situated on a part of the NE 1/4 of SE 1/4 of sec. 23 T. 22 N. R. 55 W, as shown by the foregoing plat which is a correct delineation

of said survey drawn to a scale of 200 feet to an inch. The streets and Avenues are extensions of those of same name in the Original Town, First, Second, Third and Fifth Additions except County Roads which are parallel with the section and 1/4 Section lines. Burr Oak stakes are driven well into the ground at the front corners of each lot and stones were found at the places indicated, the width of streets, avenues and alleys and dimensions of lots are indicated in feet and decimals by red figures on the plat, each lot and block bears its own number.

Witness my hand this 23 day of June 1909.

F. S. Dobson, Surveyor.

This Certifies: That the LINCOLN LAND COMPANY a corporation duly organized and existing under the laws of the State of Nebraska is the owner in fee of that part of the SE 1/4 of Section 23 T. 22 N. R. 55 W. of the 6th Principal Meridian upon which The SIXTH ADDITION TO SCOTTSBLUFF is located as is shown by the foregoing plat and Surveyors' Certificate; The said owner has caused said land to be surveyed and platted as said SIXTH ADDITION TO SCOTTSBLUFF as is shown by the foregoing plat and surveyor's Certificate; that the Streets Avenues and Alleys indicated on said plat and mentioned in said Surveyor(s) Certificate are hereby dedicated to the Public use.

In Testimony Whereof, The said LINCOLN LAND COMPANY has caused this instrument to be signed by its President countersigned by its Secretary, and the Corporate Seal of said Company to be hereunto affixed this 5th day of Nov. A.D. 1909.

Executed in duplicate.
 Countersigned
 A. B. Minor, Secretary.

LINCOLN LAND COMPANY,
 By C.H. Morrill, President.

Witness Signature of President.
 H. H. Herd.

LINCOLN LAND CO.
 S E A L
 NEBRASKA.

State of Nebraska,)
 Lancaster County.)

H. H. HERD
 NOTARIAL SEAL
 LANCASTER COUNTY
 NEBRASKA.

:SS. BE IT KNOWN, That on this 5th day of Nov. A.D. 1909, Before me a Notary Public in and for said County, personally appeared C.H. Morrill, president of the LINCOLN LAND COMPANY who is personally known to me to be the identical person whose name is subscribed to the foregoing instrument as said President and then and there acknowledged the said instrument and the execution thereof to be his voluntary act and deed and the voluntary act and deed of said Company.

My Commission expires Nov. 24, 1912.

H. H. Herd, Notary Public.

#####