

WILLANA PARK THIRD ADDITION TO SCOTTSBLUFF NEBRASKA

STATE OF NEBRASKA,) ss 85829
 SCOTTS BLUFF COUNTY)
 Entered on Numerical Index and filed for record
 the 22 day of May 1960 at 8:45
 o'clock A.M. and recorded in Book 99 of
 Plats on Page 527
 Alana L. Lana
 REGISTER OF DEEDS
 By _____ Deputy

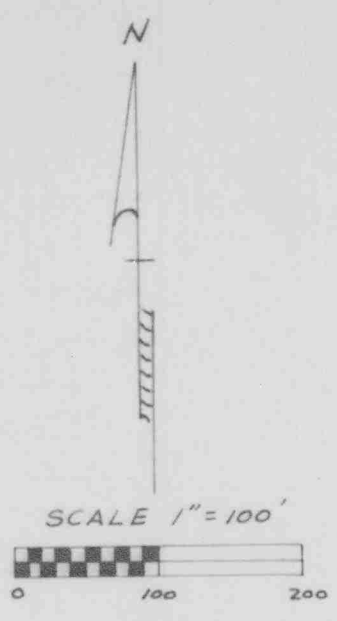
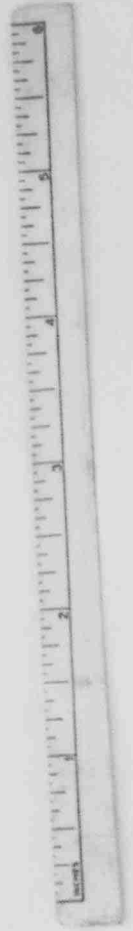
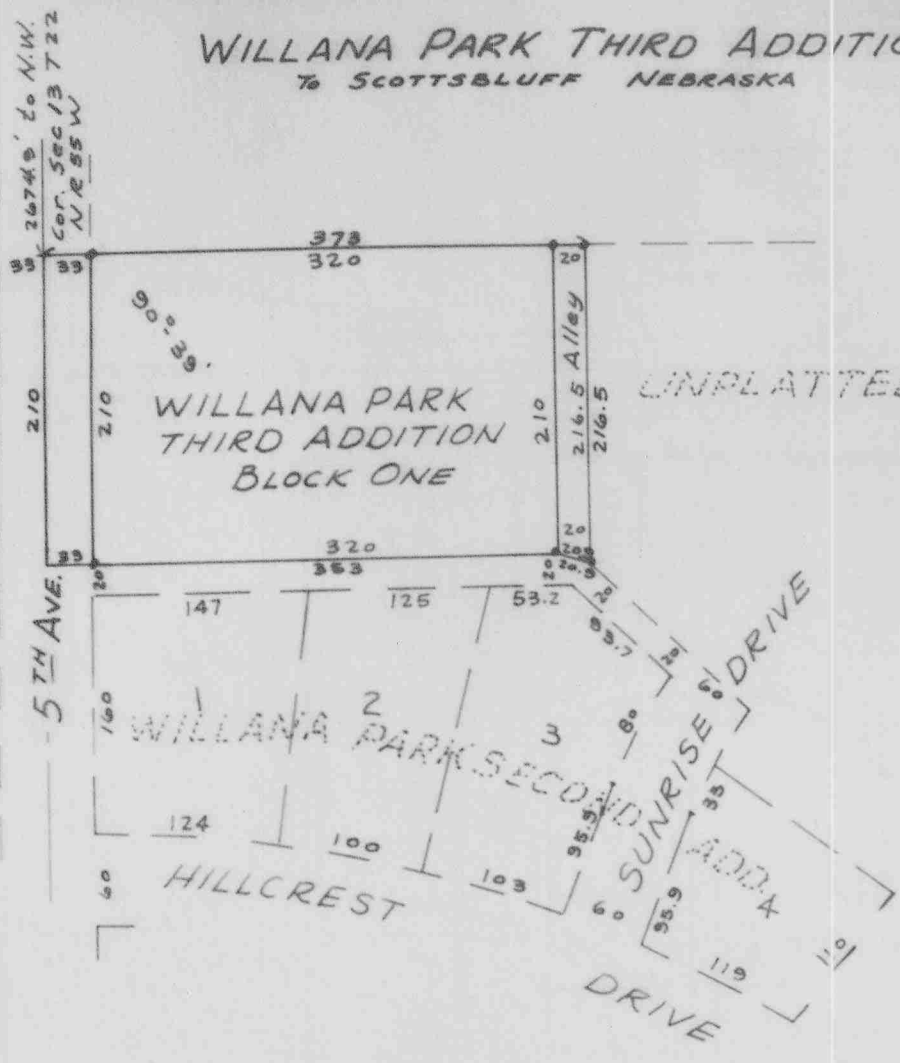

ENGINEER'S CERTIFICATE

STATE OF NEBRASKA) ss
 SCOTTS BLUFF COUNTY)

I, E. Y. Grupe, a competent surveyor of Scotts Bluff County, Nebraska, hereby certify that I have accurately surveyed WILLANA PARK THIRD ADDITION, to the City of Scottsbluff, Nebraska, situated on part of the West Half of the Southwest Quarter (W1/2SW1/4) of Section Thirteen (13), Township Twenty-two (22) North, Range Fifty-five (55) West of the 6th P. M., Scotts Bluff County, Nebraska; lying North of the Winters Creek Canal; that the above plat is a correct delineation of said survey, drawn to a scale of 100 feet to an inch. Iron pins are driven into the ground at the front and rear corners of each block. Each block bears its own number.
 WITNESS MY HAND this 9TH day of May, 1960.

E. Y. Grupe
 Engineer - Reg. No. E-10

DEDICATION

We, the undersigned, being the owners of a part of the part of the West Half of the Southwest Quarter (W1/2SW1/4) of Section Thirteen (13), Township Twenty-two (22) North, Range Fifty-five (55) West of the 6th P. M., Scotts Bluff County, Nebraska, lying North of the Winters Creek Canal; have caused said land to be surveyed and platted as WILLANA PARK THIRD ADDITION, an addition to the City of Scottsbluff, Nebraska, as shown by the above plat and surveyor's certificate. We hereby dedicate the streets, avenues, and alleys, designated upon and referred to in the said plat, to the use and benefit of the public and we further hereby make said real estate, so shown in said plat, a part of the City of Scottsbluff, Nebraska, to be known as WILLANA PARK THIRD ADDITION, an addition to the City of Scottsbluff, Nebraska.

Dated this 9th day of May, 1960.

C. D. Wildy
Jewel M. Wildy
Craig Lana
Betty G. Lana

STATE OF NEBRASKA) ss
 SCOTTS BLUFF COUNTY)

On this 9th day of May, 1960, before me, a Notary Public in and for said County, personally appeared C. D. Wildy and Jewel M. Wildy, husband and wife, and Craig Lana and Betty G. Lana, husband and wife, to me known to be the identical persons whose names are affixed to the foregoing plat and dedication, and acknowledged the execution of the same to be their voluntary act and deed.

WITNESS MY HAND and Notarial Seal the day and year last above written.
 Commission Expires April 1, 1964

L. E. White Notary Public

Approved and accepted by the City of Scottsbluff, Nebraska, this 9th day of May, 1960.

ATTEST:
[Signature]
 City Clerk



[Signature]
 Mayor