

STATE OF NEBRASKA)
 SCOTTSBLUFF COUNTY)
 Entered on Abstract filed and recorded
 the 2 day of October 1955, at 12:22
 o'clock A.M. and recorded in Book 82
 of Page 594
 REGISTER OF DEEDS
 Deputy

TOWNSEND'S SUBDIVISION
 OF THE E 1/2 LOT 2 & ALL OF LOTS
 3, 4, & 5, HILLEREGE ADDITION,
 IN SCOTTSBLUFF COUNTY, NEBR.

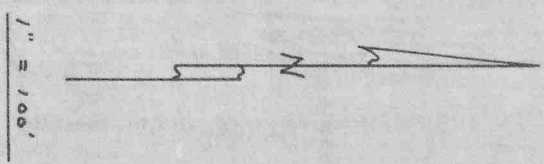
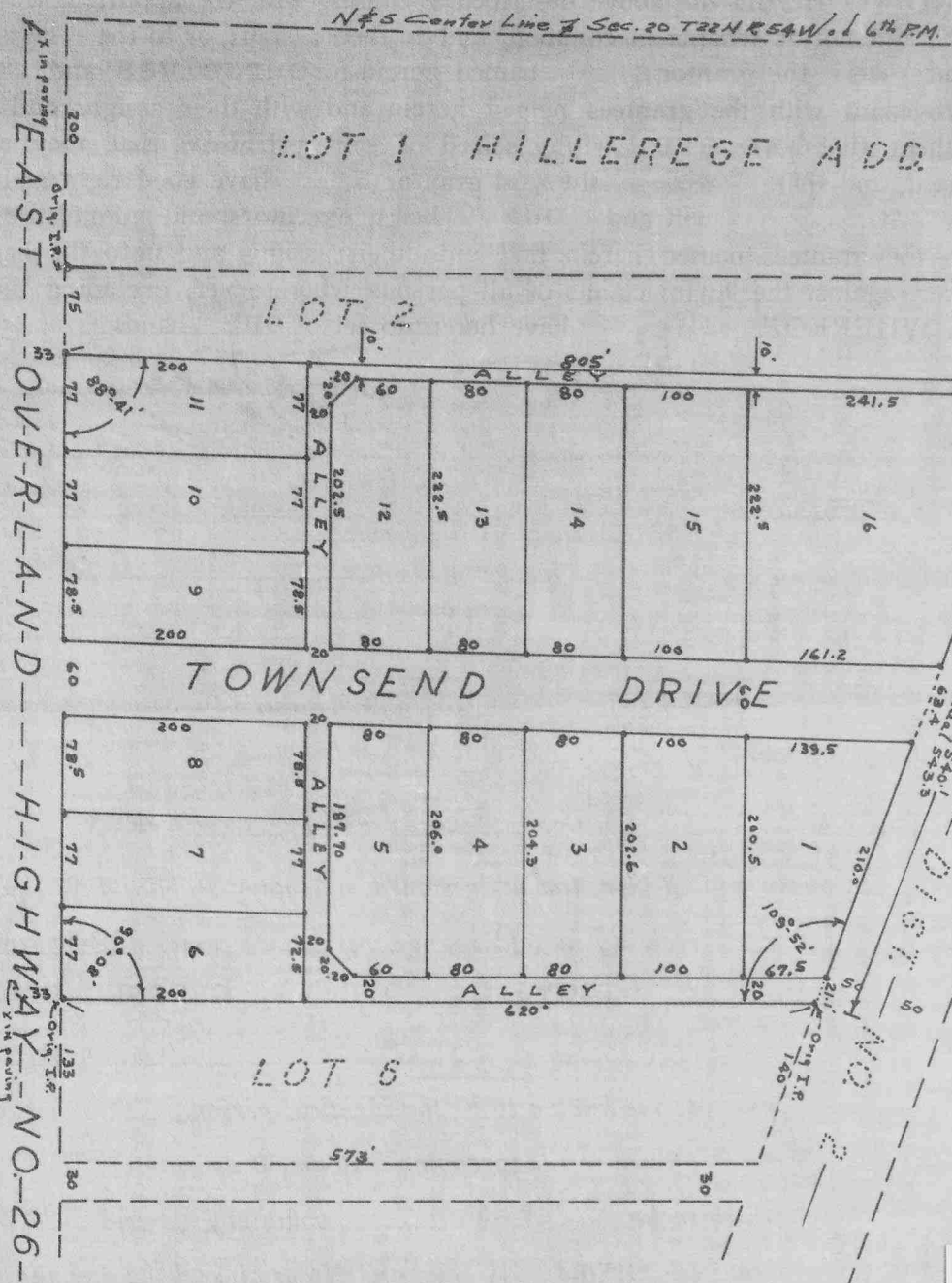

D E D I C A T I O N

We, the undersigned, being the owners of the East-half of Lot Two (2), and All of Lots Three (3), Four (4), and Five (5), Hillerage Addition, a subdivision of part of the Southeast Quarter (SE 1/4) Section Twenty-two (22) Township Twenty-two (22) North, Range Fifty-four (54) West of the Sixth P.M. in Scotts Bluff County, Nebraska, have caused said land to be surveyed and platted as TOWNSEND'S SUBDIVISION of the East-half of Lot Two (2), and All of Lots Three (3), Four (4), and Five (5) of said Hillerage Addition, in Scotts Bluff County, Nebraska. We hereby dedicate the streets, avenues, and alleys, designated upon and referred to in said plat to the use and benefit of the public.

Raymond M. Raymond
 Margaret E. Raymond

A C K N O W L E D G E M E N T

State of Nebraska)
 Scotts Bluff County) ss:
 On this 4th day of
November 1955, before me the
 undersigned, a notary public in and for said
 County, personally came Raymond M.
Townsend and Margaret E.
Townsend, Husband and Wife,
 to me known to be the identical persons whose names
 are affixed to the foregoing plat and dedication
 and acknowledged the same to be their voluntary
 act and deed.
 Witness my hand and notarial seal
 the day and year last above written.

Raymond M. Raymond
 Notary Public

State of Nebraska)
 Scotts Bluff County) ss:

S U R V E Y O R ' S C E R T I F I C A T E

THIS IS TO CERTIFY: That on the 22nd day of October, 1955, I surveyed TOWNSEND'S SUBDIVISION of the East-half of Lot Two (2) and all of Lots Three (3), Four (4), and Five (5), Hillerage Addition, a subdivision of part of the Southeast Quarter (SE 1/4), Section Twenty-two (22) Township Twenty-two (22) North, Range Fifty-four (54) West of the Sixth P.M., in Scotts Bluff County, Nebraska; and that the above and foregoing is a true and correct survey thereof; and that the lots, blocks, streets, avenues, alleys and other commons are well and accurately staked off and marked and correctly designated and shown on the above and foregoing survey. Iron rods 1/2" X 18" are driven well into the ground at the front and rear corners of each lot. Each lot bears it's own number. All dimensions are shown in feet and decimals.

Dated this 22nd day of October 1955.

Kern Geo. Roberts
 Kern Geo. Roberts, Surveyor

