

WESTMOOR SCHOOL ADDITION

SURVEYOR'S CERTIFICATE

STATE OF NEBRASKA)
SCOTTS BLUFF COUNTY) ss:

I, E. Y. GRUPE, a competent surveyor, of Scotts Bluff County, Nebraska, hereby certify that I have surveyed WESTMOOR SCHOOL ADDITION to the City of Scottsbluff, situated on part of the East-half of the Southeast Quarter (E $\frac{1}{2}$ SE $\frac{1}{4}$) of Section Twenty-two (22), Township Twenty-two (22) North, Range Fifty-five (55) West of the Sixth (6th) P.M., Scotts Bluff County, Nebraska. That the adjoining plat is a correct delineation of said survey, drawn to a scale of 100 feet to an inch. Iron pins are driven into the ground at all corners of the Block as shown.

Witness my hand this 15th day of February 1955.
E. Y. GRUPE
Surveyor
Scottsbluff, Nebraska

D E D I C A T I O N

We, the undersigned, MIDWEST HOMES, INC., (a Nebraska Corporation) being the owner of a part of the East-Half of the South-east Quarter (E $\frac{1}{2}$ SE $\frac{1}{4}$) of Section Twenty-two (22), Township Twenty-two (22) North, Range Fifty-five (55) West of the Sixth (6th) P.M., Scotts Bluff County, Nebraska, as shown on the adjoining plat and Surveyor's Certificate. We, hereby dedicate the streets, Avenues, and Alleys designated upon and referred to in said plat to the use and benefit of the public and we hereby annex and make said real estate, so shown on said plat, a part of the City of Scottsbluff, Scotts Bluff County, Nebraska, to be known as WESTMOOR SCHOOL ADDITION to the City of Scottsbluff, Nebraska.
Dated this 4th day of March 1955.

Willard W. Moore, Sec. Treas.
WILLARD W. MOORE, Sec. Treas.

A C K N O W L E D G M E N T

Now on this 4th day of March, 1955, before me the undersigned, a Notary Public, in and for said County, personally came Norris C. Livoni, President of Midwest Homes Inc. and Willard W. Moore, Secretary-Treasurer of said Corporation, to me known to be the identical persons whose names are affixed the foregoing plat and dedication and acknowledged the same to be their voluntary act and deed.
Witness my hand and Notarial Seal the day and year last above written

My Commission Expires: March, 1960

Harold E. Howard
NOTARY PUBLIC

The above Plat approved by the Zoning Board of the City of Scottsbluff, Nebraska, this 14th day of March 1955.

Alfred E. Cameron
Chairman of Board

The above Plat approved and accepted by the Mayor and City Council of the City of Scottsbluff, Nebraska by resolution duly passed on this 17th day of March 1955.

Attest: *Thomas S. Hayward*
City Clerk

Clare M. Williams
MAYOR

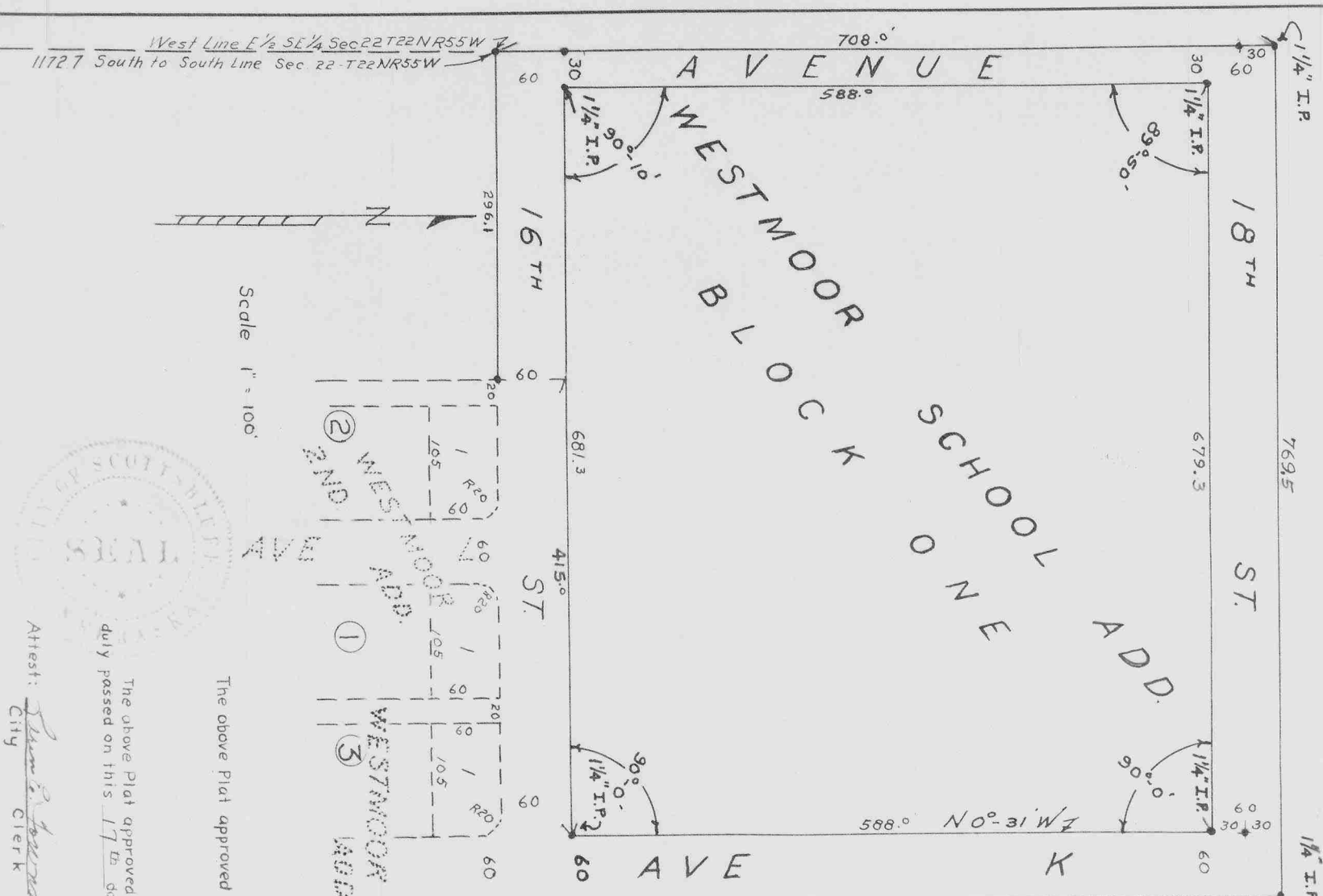

West Line E $\frac{1}{2}$ SE $\frac{1}{4}$ Sec 22 T22 NR55 W
11727 South to South Line Sec 22-T22NR55W

Scale 1" = 100'



INCHES 1 2 3 4 5 6