

Note Ord # 1911 changed Name Sunrise Hills Dr to Larkspur Drive 86-5
Note Ord # 1997 changed Name Larkspur Drive Back to Sunrise Hills Dr 86-5

Note: See Replat 20041+0/61228 incl. Book 93-98

STATE OF NEBRASKA
SCOTT BLUFF COUNTY
61228
Entered on Records and filed for record
this 17th day of November 1953, at 10:15
A.M. and recorded in Book 77 of
Deeds in Page 251
Alvin K. Linn
Notary Public

WILLANA PARK SECOND ADDITION

SCALE 1" = 100'

351

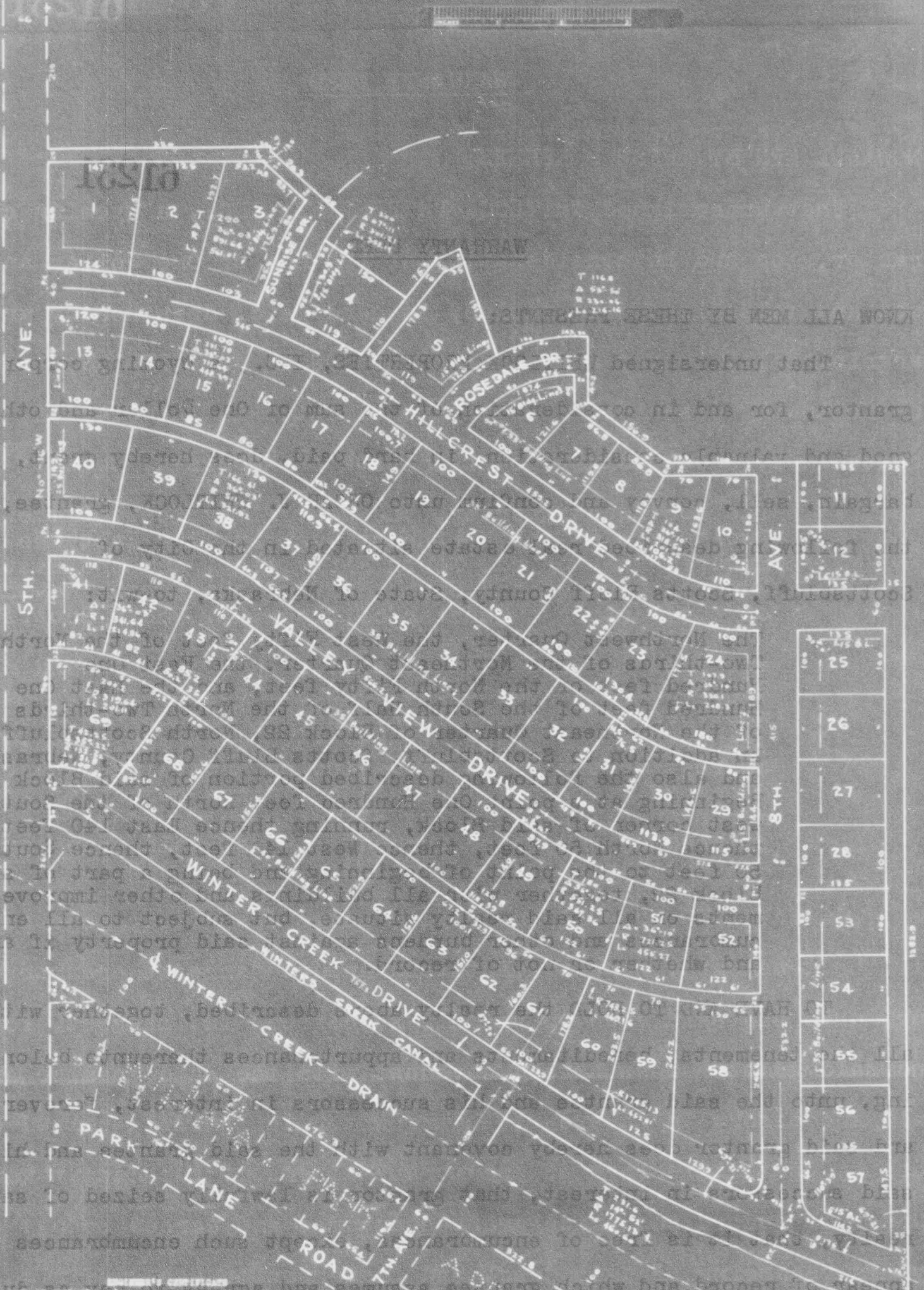

ENGINEER'S CERTIFICATE
STATE OF NEBRASKA)
SCOTT BLUFF COUNTY)
I, E. Y. Grube, a competent surveyor of Scott Bluff County, Nebraska,
hereby certify that I have accurately surveyed WILLANA PARK SECOND ADDITION, to the City of
Scottsbluff, Nebraska, situated on that part of the West Half of the Southwest Quarter (SW1/4) of
Section Thirteen (13), Township Twenty-two (22) North, Range Fifty-five (55) West of the 6th P. M., Scott Bluff
County, Nebraska; lying North of the Winters Creek Canal; that the above plat is a correct delineation of said survey,
drawn to a scale of 100 feet to an inch. True lines are driven into the ground at the front and rear corners of each lot.
Each lot bears its own number.
WITNESSED BY HAND this 12TH day of November, 1953.
E. Y. Grube
Engineer - Reg. No. 2-10

RESOLUTION
We, the undersigned, being the owners of a part of that part of the West Half of the Southwest Quarter (SW1/4) of Section Thirteen (13), Township
Twenty-two (22) North, Range Fifty-five (55) West of the 6th P. M., Scott Bluff County, Nebraska, lying North of the Winters Creek Canal, have caused said land
to be surveyed and plotted as WILLANA PARK SECOND ADDITION, as shown by the above plat and surveyor's certificate.
We hereby dedicate the streets, avenues, and alleys, designated upon and referred to in the said plat, to the use and benefit of the public and we further hereby
cede and real estate, as shown in said plat, a part of the City of Scottsbluff, Nebraska, to be known as WILLANA PARK SECOND ADDITION, an addition to the City of
Scottsbluff, Nebraska.
Passed this 17th day of November, 1953.

STATE OF NEBRASKA)
SCOTT BLUFF COUNTY)
On this 17th day of November, 1953, before me, a Notary Public in and for said
County, personally appeared E. Y. Grube and Jewel M. Wilby, husband and wife, and Craig Linn and Betty G. Linn, husband and wife, to me known to be the identical
persons whose names are affixed to the foregoing plat and dedication, and acknowledged the execution of the same to be their voluntary act and deed.
WITNESSED BY HAND and Notarial Seal the day and year last above written.
Commission Expires February 14, 1954
E. Y. Grube
Jewel M. Wilby
Craig Linn
Betty G. Linn

Notary Public
Approved by Acting Board this 17th day of October, 1953.
W. S. Balle
Acting Mayor
The date of this above recited plat and dedication shall be the date of its recording in the public records of the City of Scottsbluff, Nebraska, this 17th day of November, 1953.
W. S. Balle
Acting Mayor

