

STATE OF NEBRASKA,) SS
SCOTTS BLUFF COUNTY)

ENTERED ON NUMERICAL INDEX AND FILED
FOR RECORD THE 17 DAY OF APRIL 1952 at
1:10 O'CLOCK P.M. AND RECORDED IN BOOK
72 OF DEEDS ON PAGE 154.

55938

Alma L. Juxap
REGISTER OF DEEDS



WESTMOOR SECOND ADDITION

SCALE 1" = 100'

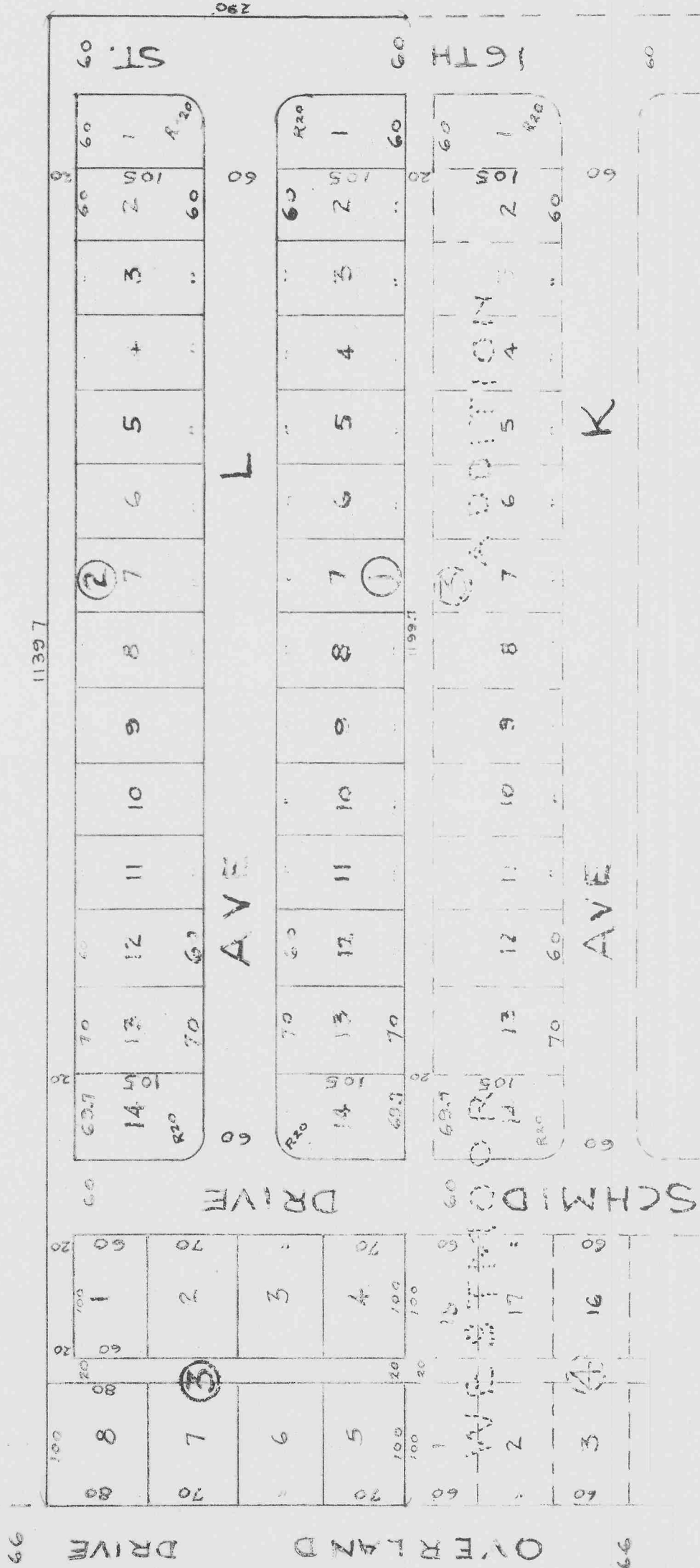

ENGINEER'S CERTIFICATE

DEDICATION

STATE OF NEBRASKA) ss:
SCOTTSBLUFF COUNTY)

I, E. Y. GRIFE, a competent surveyor, of Scottsbluff County, Nebraska, hereby certify that I have accurately surveyed westmoo Second Addition to the City of Scottsbluff, situated on part of the East Half of the Southeast Quarter (E $\frac{1}{2}$ SE $\frac{1}{4}$) of Section Twenty-Two (22), Township Twenty-Two (22) North, Range Fifty-Five (55) West of the 6th P.M., Scottsbluff County, Nebraska. That the above plat is a correct delineation of said survey, drawn to a scale of 100 feet to an inch. Iron pins are driven into the ground at the front and rear corners of each lot. Each lot bears it's own number.
Witness my hand this 10th day of April 1952.

E. Y. Grife
Engineer-Reg. No. E-10

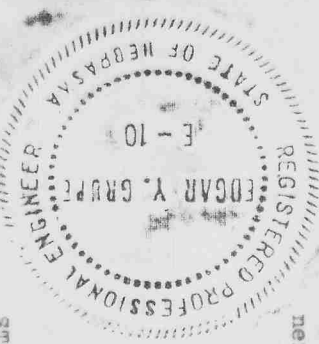

ACKNOWLEDGEMENT

STATE OF NEBRASKA)
SCOTTS BLUFF COUNTY) ss:

Now on this 12th day of April, 1952, before me the undersigned, a Notary Public, in and for said County, Personally came Frank A. Schmid and C. Emma Schmid, Husband and Wife, to me known to be the identical persons whose names are affixed to the foregoing plat and dedication and acknowledged the same to be their voluntary act and deed.
Witness my hand and Notarial Seal the day and year last above written.

Frank A. Schmid
C. Emma Schmid

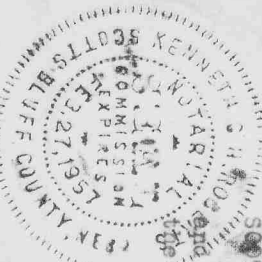

NOTARY PUBLIC
Kenneth G.H. Roberts

ACCEPTANCE

THIS above Plat approved by the Zoning Board of City of Scottsbluff, Nebraska this 15th day of April 1952.

W. P. Boston
Chairman of Board

The above Plat approved by the Mayor & City Council of the City of Scottsbluff, Nebraska, by resolution duly passed on the 15th day of April 1952.

Anna E. Leonard
City Clerk

Albert P. Franke
Mayor

