

# DEED RECORD No. 64

SCOTTS BLUFF COUNTY, NEBRASKA

C. D. Wildy, et al

to

The Public

State of Nebraska, Scotts Bluff County, ss.  
Entered on Numerical Index and filed for  
record the 1 day of August 1950 at 11:30 o'clock  
A.M. and recorded in Book 64 of Deeds on Page  
432.

Alma L. Truax, Register of Deeds

.....

## WILLANA PARK

Scale: 1" = 100'

Note: Reduced One-half Hereon

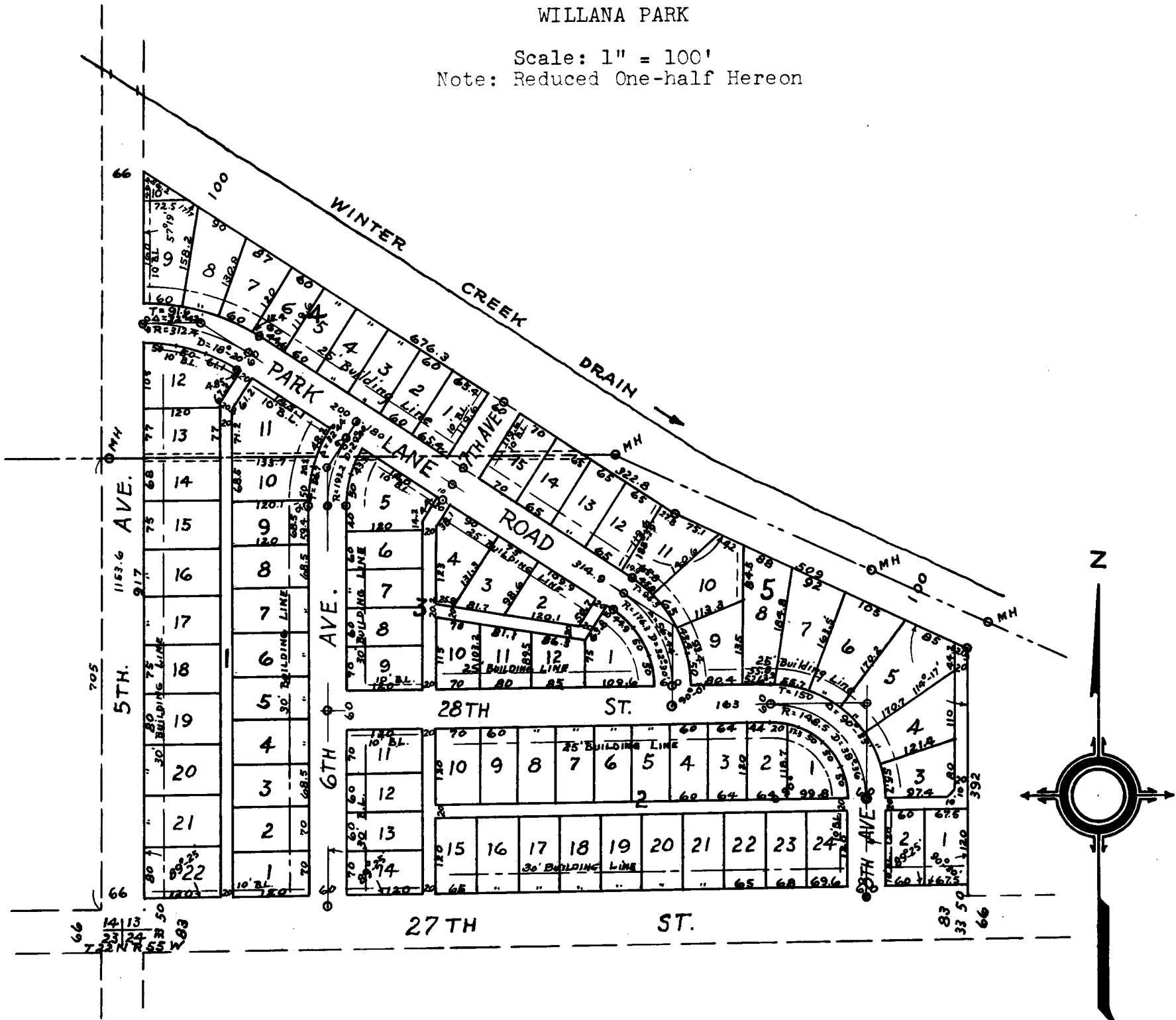

### ENGINEER'S CERTIFICATE

STATE OF NEBRASKA )  
SCOTTS BLUFF COUNTY ) ss:

I, R. Y. Grupe, a competent surveyor of Scotts Bluff County, Nebraska, hereby certify that I have accurately surveyed WILLANA PARK, situated on part of the West Half of the Southwest Quarter (W $\frac{1}{2}$ SW $\frac{1}{2}$ ) of Section Thirteen (13), Township Twenty-two (22) North, Range Fifty-five (55) West of the 6th P.M., Scotts Bluff County, Nebraska; that the above plat is a correct delineation of said survey, drawn to a scale of 100 feet to an inch. Iron pins are driven into the ground at the front and rear corners of each lot. Each lot bears its own number.

WITNESS MY HAND this 11th day of July, 1950.

E. Y. Grupe  
Engineer - Reg. No. E-10



# DEED RECORD No. 64

SCOTTS BLUFF COUNTY, NEBRASKA

COURIER PRESS, GERING, NEBR.

## DEDICATION

We, the undersigned, being the owners of a part of the West Half of the Southwest Quarter ( $W\frac{1}{2}SW\frac{1}{4}$ ) of section Thirteen (13), Township Twenty-two (22) North, Range Fifty-five (55) West of the 6th P.M., Scotts Bluff County, Nebraska, have caused said land to be surveyed and platted as WILLANA PARK, an addition to the City of Scottsbluff, Nebraska, as shown by the above plat and surveyor's certificate. We hereby dedicate the streets, avenues and alleys, designated upon and referred to in the said plat, to the use and benefit of the public and we further hereby make said real estate, so shown in said plat, a part of the City of Scottsbluff, Nebraska, to be known as WILLANA PARK, an addition to the City of Scottsbluff, Nebraska.

Dated this 11th day of July, 1950.

C. D. Wildy  
 Jewel M. Wildy  
 Craig Lana  
 Betty G. Lana

STATE OF NEBRASKA )  
 ) ss:  
 SCOTTS BLUFF COUNTY )

On This 11th day of July, 1950, before me, a Notary Public in and for said County, personally appeared C. D. Wildy and Jewel M. Wildy, husband and wife, and Craig Lana and Betty G. Lana, husband and wife, to me known to be the identical persons whose names are affixed to the foregoing plat and dedication and acknowledged the execution of the same to be their voluntary act and deed.

WITNESS my hand and Notarial Seal the day and year last above written.

Commission Expires 8-30-55



Alice Antrim  
 Notary Public

All lots to be R 1 except Lots 11, 12 13 Bk 1 & Lots 4 to 9 inc Bk. 4 to be R 3  
 Approved by Zoning Board this 29 day of July, 1950.

W. C. Boston  
 Chairman of Board

Approved and accepted by the City of Scottsbluff, Nebraska, this 3rd day of July 1950.



V. R. Blackledge  
 Mayor

C. M. Cushing  
 City Clerk

# # # # # # # #

AEA974