

DEED RECORD, No. 6

Martin Bristol et al
 to
 The Public

STATE OF NEBRASKA, Scotts Bluff County, ss.
 Entered on Numerical Index and filed for record
 the 18 day of February, 1920, at 9:05 o'clock
 A.M. and recorded in Book 6 of Deeds on Page 623.
 R. G. Neeley, Register of Deeds.

Plat of
 SHAFER TRACTS
 near
 MITCHELL NEBRASKA
 Dec 27 1919
 Scale 1"=300'

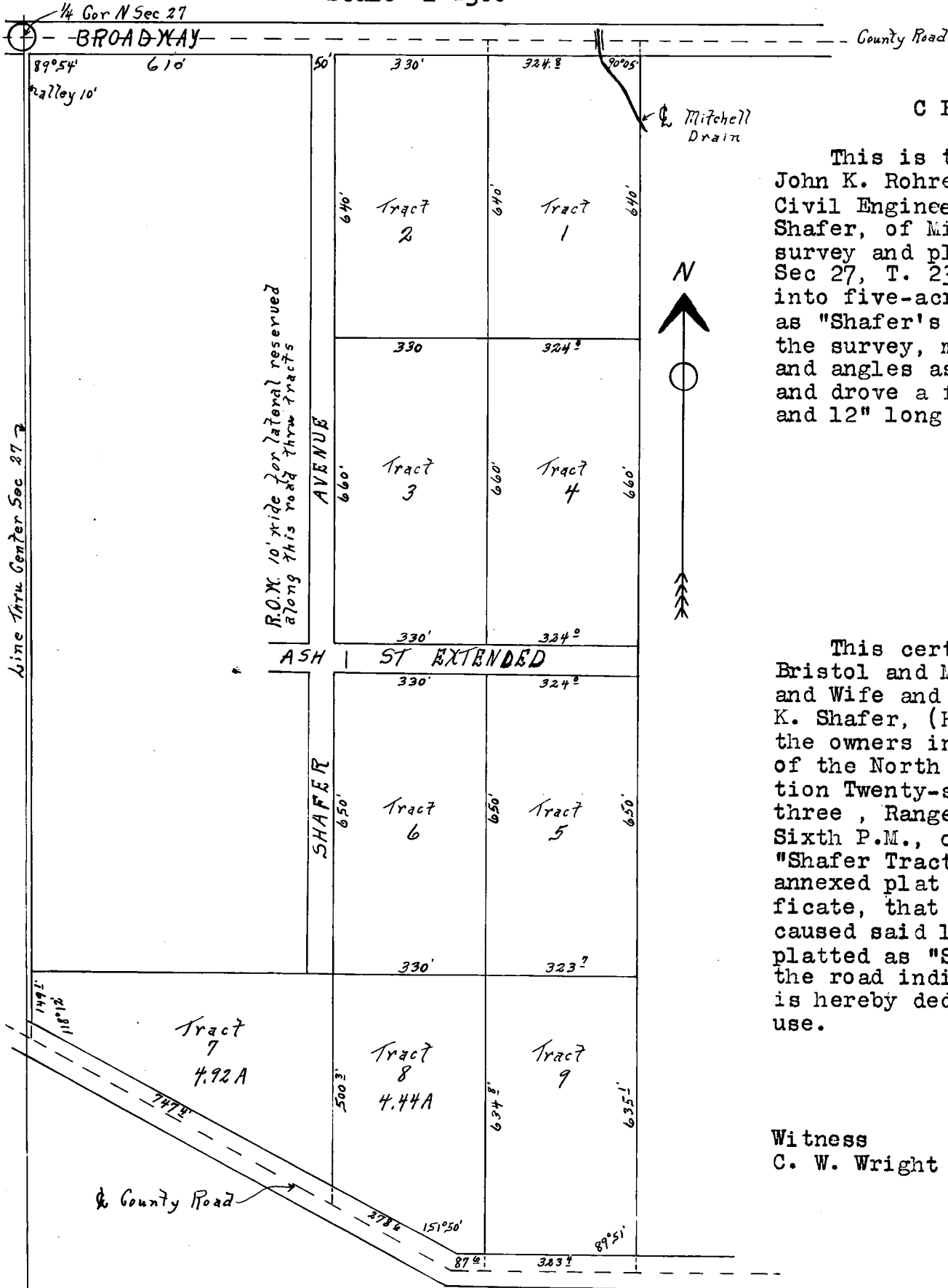

CERTIFICATE

This is to certify that I, John K. Rohrer was duly employed Civil Engineer, by Bristol and Shafer, of Mitchell, Nebraska, to survey and plat a part of the W $\frac{1}{2}$ NE $\frac{1}{4}$ Sec 27, T. 23 N., R 56 W., 6th P.M. into five-acre tracts to be known as "Shafer's Tracts" and that I made the survey, measuring all distances and angles as shown on this plat and drove a fir stake 1 $\frac{1}{2}$ " square and 12" long at each lot corner.
 John K. Rohrer

This certifies that Martin Bristol and Mary B. Bristol (Husband and Wife and S. I. Shafer and Mattie K. Shafer, (Husband and Wife) are the owners in fee of the West half of the North East Quarter of Section Twenty-seven, Township Twenty-three, Range Fifty-six West of the Sixth P.M., on which is located "Shafer Tracts", as shown by the annexed plat and surveyor's certificate, that the said owners have caused said land to be surveyed and platted as "Shafer Tracts" and that the road indicated upon this plat is hereby dedicated to the Public use.

Martin Bristol
 Mary B. Bristol
 S. I. Shafer
 Mattie K. Shafer

Witness
 C. W. Wright

STATE OF NEBRASKA,)
 Scotts Bluff County.) ss.



On this 16 day of Feby 1920 before me, the undersigned, C. W. Wright A Notary Public, duly commissioned and qualified for and residing in said County, personally came, Martin Bristol and Mary B. Bristol, (Husband and Wife) and S. I. Shafer and Mattie K. Shafer, (Husband and Wife) to me known to be the identical persons whose names are affixed to the foregoing instrument as grantors and acknowledged the same to be their voluntary act and deed.
 Witness my hand and Notarial Seal the day and year last written above.

C. W. Wright
 Notary Public.

My commission expires the 4 day of Apl 1925.