

DEED RECORD, No. 6

14222...REG. BY OMAHA PRINTING CO., OMAHA

Lincoln Land Company
to
The Public

STATE OF NEBRASKA, Scotts Bluff County, ss.
Entered on Numerical Index and filed for record
the 14 day of February, 1920 at 8:15 o'clock A.M.
and recorded in Book 6 of Deeds on Page 613.
R. G. Neeley, Register of Deeds.

THIRD ADDITION
to
EAST MINATARE, NEBRASKA.
Scale 1 inch = 200 feet.
(Reduced to 1" = 400')

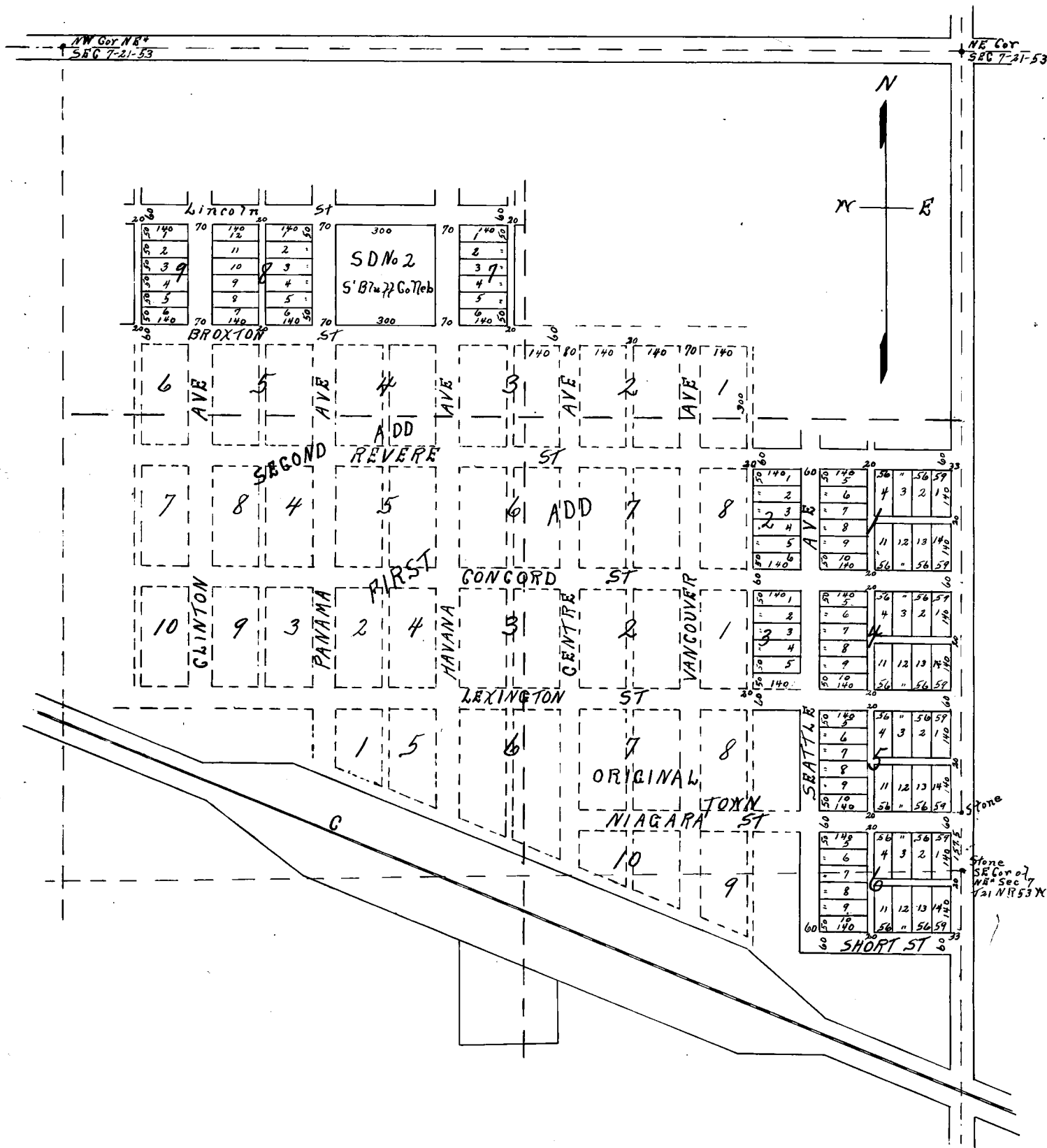

I hereby certify that on the 27 day of January 1920 I surveyed, and staked Third Addition to East Minatare, Nebraska, situated on a part of the East Half (E $\frac{1}{2}$) of Section Seven (7) Township Twenty one (21) North, Range Fifty Three (53) West of the 6th P.M., Scottsbluff County, Nebraska, as shown on this plat, which is a correct delineation of said survey drawn to a scale of 200' to an inch. The avenues and streets are extensions of streets of same name of Original Town and First and Second Additions. Oak stakes are driven well into the ground at the front corners of each lot.

The widths of the streets, avenues and alleys and dimensions of each lot are as indicated on plat. Each lot and block bears its own number.

Witness my hand this 2nd day of February, A. D. 1920.

10¢ Int Rev Stamps
C L Huntley _____

C. L. Huntley
Surveyor.

DEED RECORD, No. 6

This Certifies: That the Lincoln Land Company, a Corporation, duly organized and existing under the laws of the state of Nebraska, is the owner in Fee of that part of the East Half (E $\frac{1}{2}$) of Section Seven (7), Township Twenty one (21) North, Range Fifty Three (53) West of the 6th P.M., Scotts Bluff County, Nebraska on which Third Addition to East Minatare, Nebraska is located as shown by this plat and surveyors certificate, that said owner has caused said land to be surveyed and platted as said Third Addition to East Minatare, Nebraska as shown by said plat and mentioned in said surveyors certificate, that the streets avenues, and alleys as shown and mentioned therein are hereby dedicated to Public Use.

In testimony thereof, the said Lincoln Land Company has caused this instrument to be signed by its Vice President, Countersigned by its Secretary, and the corporate seal of said Company to be hereunto affixed this 10th day of February, A. D. 1920.



Lincoln Land Company

By W. F. McFarland
Vice-President

Countersigned

By W. W. Turner
Secretary

Witness to signature
of Vice President

By C. L. Benson

10¢ Int. Rev. Stamps
Lincoln Land Company

STATE OF IOWA, }
County of Des Moines } ss.

Be it known: That on this 10th day of February, A. D. 1920 before me, a Notary Public in and for said County, personally appeared W. F. McFarland Vice President of the Lincoln Land Company who is personally known to me to be the identical person whose name is subscribed to the foregoing instrument as said _____ President, and then and there acknowledged the said instrument and the execution thereof to be his voluntary act and deed and the voluntary act and deed of said company.

Witness my hand and notarial seal on this day and year last above written.

My commission expires July 4th, 1921.

Henry H. Herd
Notary Public.

