

DEED RECORD, No. 6

Lincoln Land Company
to
The Public

STATE OF NEBRASKA, Scotts Bluff County, ss.
Entered on Numerical Index and filed for record
the 13 day of September 1919, at 8 o'clock A.M.
and recorded in book 6 of Deeds on Page 306.
R. G. Neeley, Register of Deeds.

PLAT OF SECOND ADDITION TO HENRY, NEBRASKA.
Scale 150 feet = 1 inch

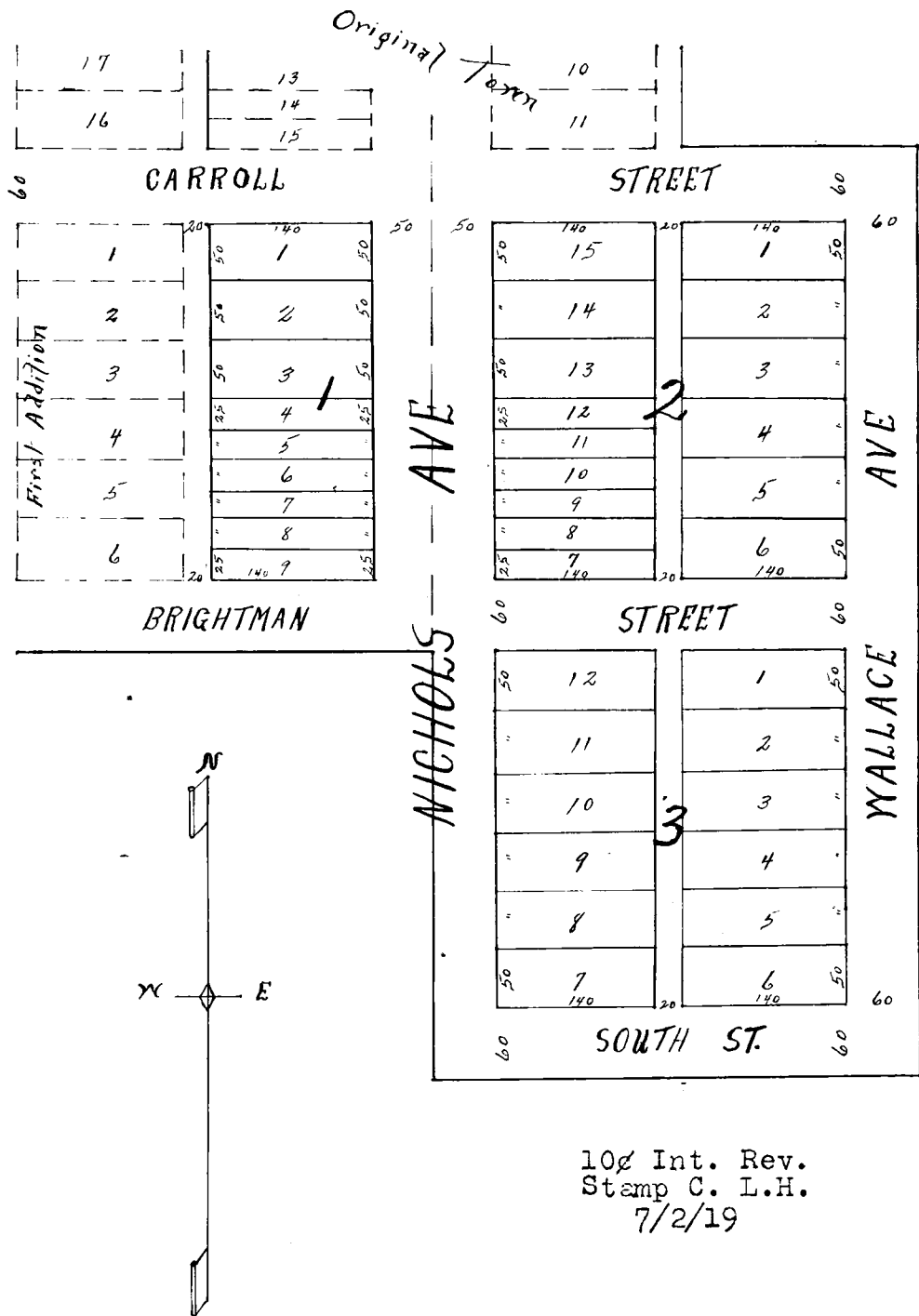

I hereby certify that, in the month of June, 1919, I surveyed the Second Addition to the town of Henry, Nebraska situated in Sections 3&4, Township 23 North Range 58 West of the 6th P.M., Scotts Bluff County Nebraska, as shown by the annexed plat, which is a correct delineation of said survey, drawn to a scale of 150 feet to an inch, correction description of which is as follows: Commencing at the south-west corner of Lot 15, Block 2 in the town of Henry, Nebraska, and running thence south to the south line of Brightman Street; thence east 190 feet to the section line between said Sections 3&4; thence south along said section line 360 feet; thence east 410 feet to the east line of Wallace Ave, thence North 780 feet to the north line of Carroll Street and thence west to the point of beginning. Cedar stakes are driven well into the ground at each lot corner. The widths of streets and dimensions of lots are indicated in feet on the annexed plat, Each lot and block bears its own number.

Witness my hand this 2nd day of July, 1919.
C. L. Huntley, Surveyor.

10¢ Int. Rev.
Stamp C. L.H.
7/2/19

This Certifies that the Lincoln Land Company, a corporation, duly organized and existing under the laws of the State of Nebraska, is owner in fee of that part of Sections 3&4 Township 23 North, Range 58 West of the 6th P.M. on which the Second Addition to Henry is located as shown by the foregoing plat and Surveyor's certificate, that said owner has caused the above described land to be surveyed and platted as the Second Addition to Henry, Nebraska, as shown by said plat and certificate; that the streets and alleys indicated on said plat are hereby dedicated to the public for public use.

In Testimony whereof the Lincoln Land Company has caused this instrument to be signed by its President, and countersigned by its Secretary and the Corporate seal of said Company to be hereunto affixed this 28th day of July, A. D. 1919.
Executed in duplicate.

Lincoln Land Company
By Charles E. Perkins
President.
Countersigned
W. W. Turner Secretary
Witness
C. L. Benson

10¢ Int. Rev.
Stamp L.L.Co.
7/28/19

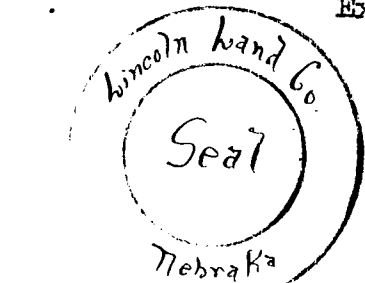

STATE OF IOWA,
County of Des Moines)

ss. Be it known that on this 28th day of July, A. D. 1919, before me, a Notary Public in and for said county, personally appeared Charles E. Perkins, President of the Lincoln Land Company, who is personally known to me to be the identical person whose name is subscribed to the foregoing instrument as said President and he then and there acknowledged the said instrument and the execution thereof to be his voluntary act and deed and the voluntary act and deed of said company.

Witness my hand and Notarial Seal on the day last above written.
My commission expires July 4th, 1921.

Henry H. Herd
Notary Public.

