

Thorval J. Lockwood and
Margaret Lockwood

to
The Public

State of Nebraska, Scotts Bluff County, ss.
Entered on Numerical Index and filed for
record the 9th day of March 1946 at 10:35
o'clock A.M. and recorded in Book 53 of Deeds
on Page 255.

Alma L. Truax, Register of Deeds.

PLAT OF UNION INDUSTRIAL SITES IN SECTION 35, TOWNSHIP 22 N., RANGE 55 W. OF THE 6TH P.M.

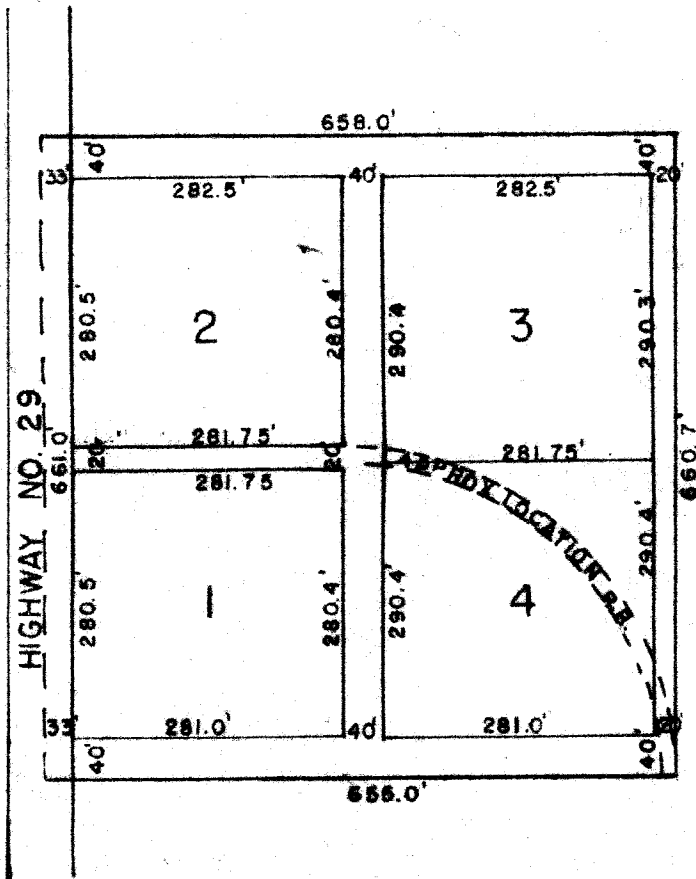

I, HEREBY CERTIFY, that during the month of February, 1946, I surveyed UNION INDUSTRIAL SITES, located on the North-west one fourth of the North-east one fourth of the South-east one fourth of Section 35, Township 22 North, Range 55 West of the 6th P.M..

And this plat is a correct delineation of said survey drawn to a scale of 200 feet to the inch. That 3/4 inch by 2 1/4 inch iron pipes are driven at the corners of each tract. The width of the drives and right of ways are indicated on the plat in feet and decimals and each tract bears its own number.

Witness my hand this 1st day of March A. D. , 1946

Otto S. Cooper
County Surveyor

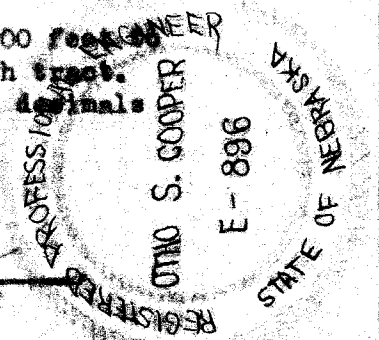

Gering, Nebraska, March 1, 1946

"The above and foregoing subdivision of NW 1/4, NE 1/4, SE 1/4, Sec. 35, T. 22 N., R. 55 W. of the 6th P.M., as appears on this plat, is made with the free consent and in accordance with the desire of the undersigned owners and proprietors, but no part thereof shall be deemed dedicated for streets, roads or other public use except a strip 33 feet wide on the west side thereof."

Thorval J. Lockwood
Margaret Lockwood

STATE OF NEBRASKA

SS

COUNTY OF SCOTTS BLUFF

On this 2nd day of March, A.D., 1946, before me, the undersigned, a Notary Public in and for said County and State, personally appeared THORVALD J. LOCKWOOD and MARGARET LOCKWOOD, his wife, and acknowledged the foregoing subdivision and statement to be their voluntary act and deed.

In testimony whereof I have hereunto set my hand and official the date last above written.

My commission expires Aug. 31, 1946

Wm. H. Weiss
Notary Public

Wm. H. Weiss
Notary Public
Scotts Bluff County, Nebraska