

DEED RECORD No. 28

Earl M. Sawyer & Wife
 to
 The Public

State of Nebraska, Scotts Bluff County, ss.
 Entered on Numerical Index and filed for
 record the 3rd day of May 1932 at 2 o'clock
 P.M. and re-recorded in Book 28 of Deeds on
 Page 682 to show corrected description.
 Chester R. Barton, Register of Deeds.

SAWYER'S ADDITION

P L A T
 : : : :

to

Scottsbluff

Scotts Bluff Co. Neb.

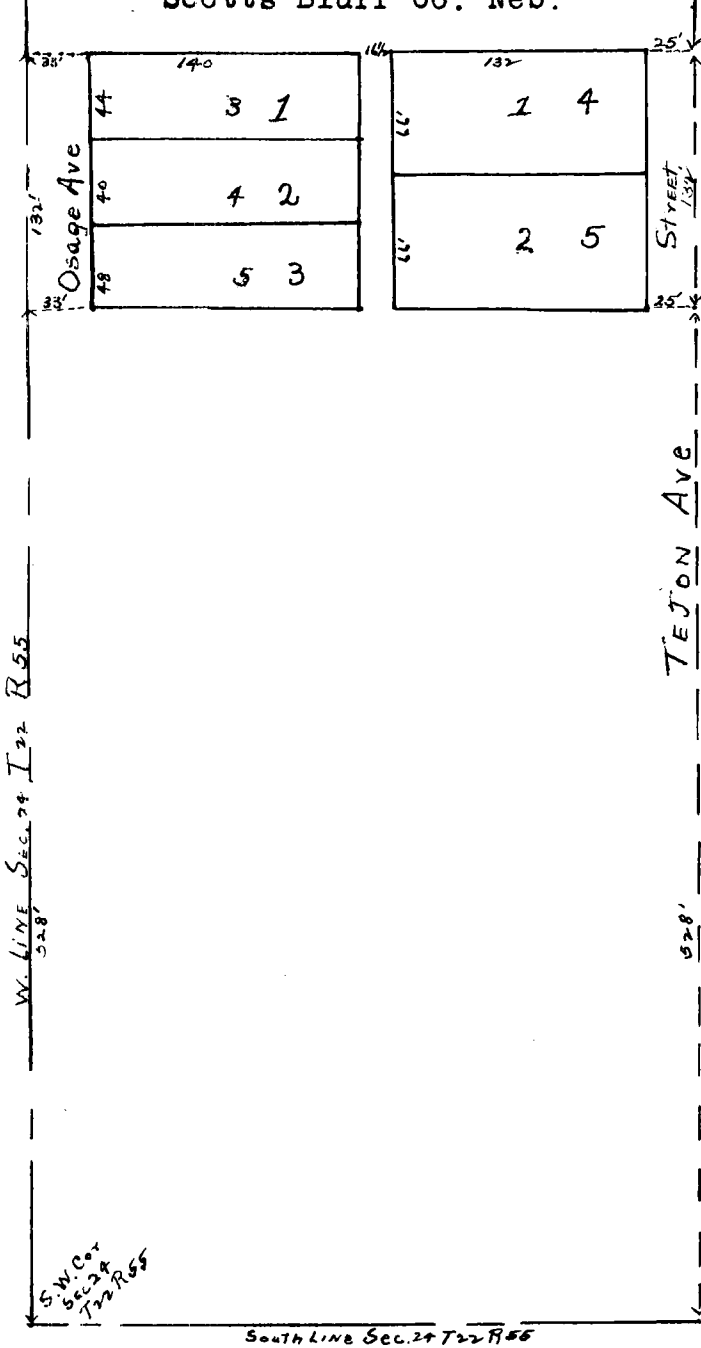

I hereby certify that on the 10th day
 of September, 1915 I surveyed Sawyer's Addi-
 tion to Scottsbluff, situated on a part of
 Sec. 24 T. 22 N.R. 55 W. as shown by the an-
 nexed plat, which is a correct delineation
 of said survey drawn to a scale of 100' to the
 inch. Pine stakes are driven well into the
 ground of front corners of each lot. The
 width of streets and the alley and the dimen-
 sions of lots are indicated in feet and
 decimals. Each lot bears it's own number.

WITNESS my hand this 10th day of Septem-
 ber, 1915.

A. L. Selzer, Surveyor.

Correction of lot numbers made by me, this
 13th day of October, 1915, at request of
 Earl M. Sawyer.

A. L. Selzer, Surveyor.

I, the undersigned, hereby certify that
 I am the owner in fee of that part of the SW 1/4
 of Sec. 24 T. 22 N.R. 55 W. of the 6th prin-
 cipal Meridian, upon which Sawyer's Addition
 to the City of Scottsbluff is located as shown

by the foregoing plat and Surveyors Certificate; that I have caused said land to be
 surveyed and platted as Sawyer's Addition to Scottsbluff as shown by said plat and
 certificate; that said streets indicated on the said plat and mentioned in said Sur-
 veyors Certificate are hereby dedicated to the public use.

WITNESS my hand this 10th day of Sept., 1915.

Witness:
 A. L. Austin

Earl M. Sawyer
 Gladys H. Sawyer

STATE OF NEBRASKA } ss.
 Scotts Bluff County }

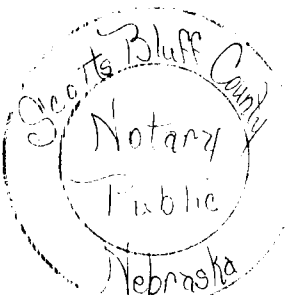

On this 13 day of Sept., A.D. 1915, before me the under-
 signed A. L. Austin a Notary Public, duly commissioned and qual-
 ified for and residing in said County, personally came Earl M.
 Sawyer and Gladys H. Sawyer, Husband & wife to me known to be the
 identical persons whose names are affixed to the foregoing convey-
 ance as grantors, and acknowledged the same to be their voluntary
 act and deed for the purposes therein set forth.

Witness my hand and Notarial Seal the day and year last
 above written.

A. L. Austin,
 Notary Public.

My commission expires the 8th day of June 1920.

Endorsed.
 "State of Nebraska, Scotts Bluff County, ss. Entered on Numerical Index and filed for
 record the 13 day of Sept 1915 at 10 o'clock A.M. and recorded in Book T of Deeds on
 Page 589. J. H. Ferguson, Co. Clerk."

#####