

3713

SUBDIVISION OF TRACT NO. 11 AMENDED PLAT OF R.S. HUNTS TRACTS

A Subdivision in the City of Scottsbluff, Scotts Bluff County, Nebraska.

Map B
C.D. [Signature]
P.M.
C.M.S.

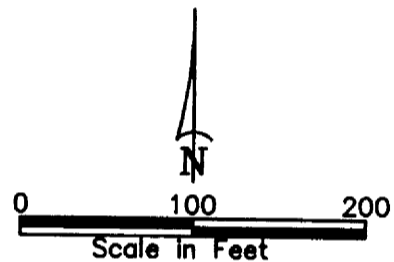
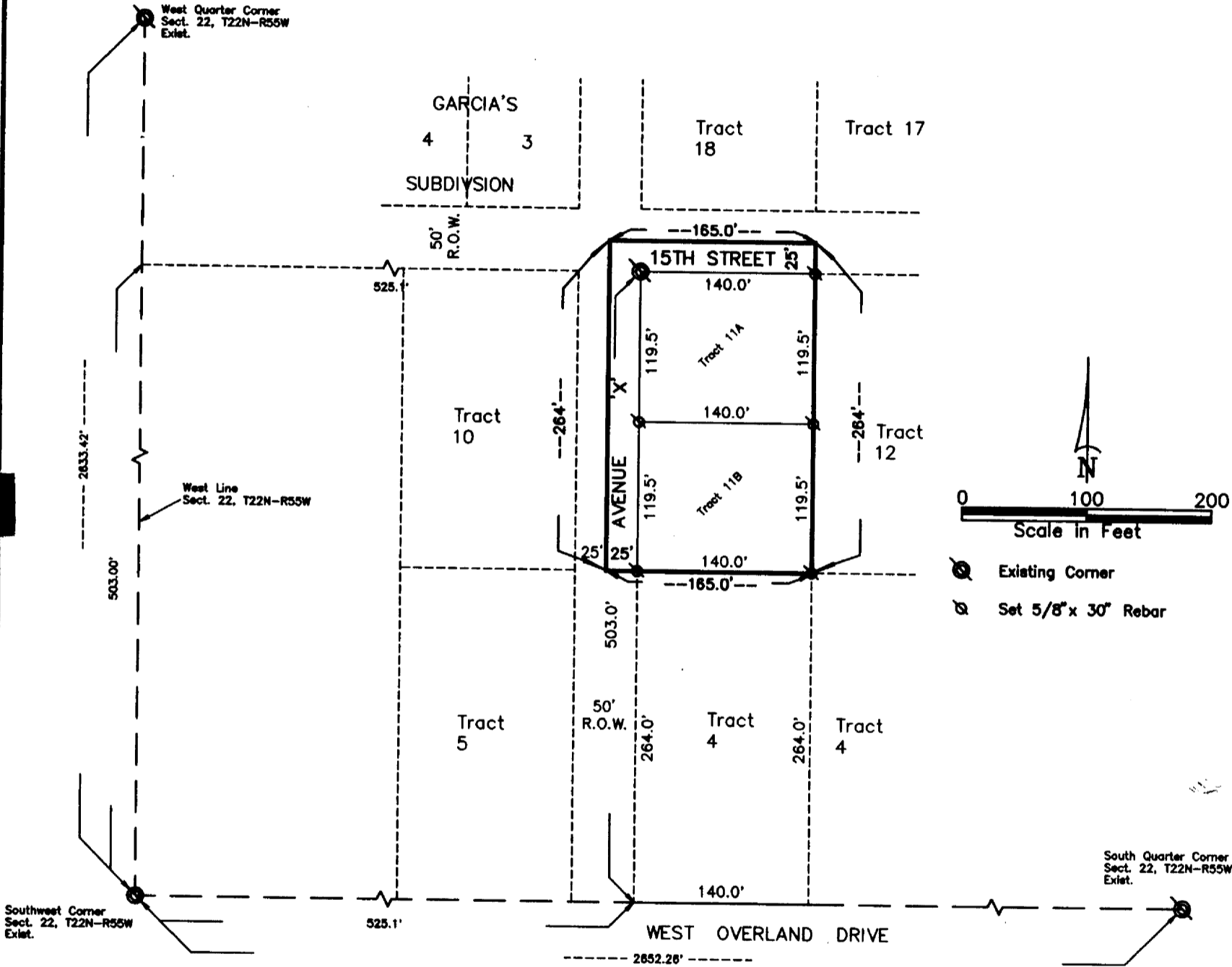

- ⊙ Existing Corner
- ⊠ Set 5/8" x 30" Rebar

SURVEYOR'S CERTIFICATE

I, Kelly A. Beatty, a Nebraska Registered Land Surveyor, hereby certify that I have surveyed and prepared a plat of SUBDIVISION OF TRACT NO. 11 AMENDED R. S. HUNT'S TRACT, a Subdivision in the City of Scottsbluff, Scotts Bluff County, Nebraska.

That the accompanying plat is a true delineation of such survey drawn to a scale of 100 feet to the inch. That all dimensions are in feet and decimals and that each lot and block has its own number. That the boundary of the

WITNESS MY HAND AND SEAL this 9th day of May, 1996. FOR THE FIRM OF M. C. SCHAFF AND ASSOCIATES, INC.

Kelly A. Beatty
Kelly A. Beatty, Nebraska Registered Land Surveyor, L. S. 476



SUBDIVISION OF TRACT NO. 11
AMENDED PLAT OF R. S. HUNT'S
TRACT - Sheet 2 of 2

3713

OWNER'S STATEMENT

I, the undersigned, being the owner of Tract No. 11, Amended Plat of R. S. Hunt's Tract, a subdivision in the City of Scottsbluff, Scotts Bluff County, Nebraska, as described in the foregoing "Surveyor's Certificate" and shown on the accompanying plat have caused such real estate to be platted as SUBDIVISION OF TRACT NO. 11, AMENDED PLAT OF R. S. HUNT'S TRACT, an addition in the City of Scottsbluff, Nebraska.

That the foregoing plat is made with the free consent and in accordance with the desires of the undersigned owner. I hereby dedicate the streets shown on the plat to the use and benefit of the public

Dated this 9th day of May, 19 96.

Donald A. Krug
Donald A. Krug
A Single Person

ACKNOWLEDGEMENT

STATE OF NEBRASKA)
COUNTY OF SCOTTS BLUFF)

Before me, a Notary Public, qualified and acting in said County, personally came Donald A. Krug, a single person, to me known to be the identical person whose signature is affixed to the foregoing "Owner's Statement" and acknowledged the execution thereof to be his voluntary act and deed.

WITNESS MY HAND AND NOTARIAL SEAL this 9th day of May, 19 96.

(Seal)

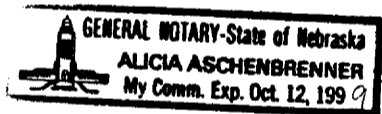

Alicia Aschenbrenner
Notary Public

My Commission Expires: Oct 12, 1999

APPROVAL AND ACCEPTANCE

The foregoing plat of SUBDIVISION OF TRACT NO. 11, AMENDED PLAT OF R. S. HUNT'S TRACT, a subdivision in the City of Scottsbluff, Scotts Bluff County, Nebraska, hereby approved by the Mayor and City Council, duly passed this 24th day of June, 19 96.

Mark Harris
Mayor

ATTEST

[Signature]
City Clerk

