



2019-358

RECORDED  
SCOTTS BLUFF COUNTY, NE

Date 1-30-19 Time 2:47pm

Inst. 2019 358

*Jean A. Bauer*

REGISTER OF DEEDS

COMPUTER HA  
RECORDED H  
IMAGED \_\_\_\_\_

NUM PAGES	PD	CHG	DET
<u>2</u>			
<u>16.00</u>	<u>11-</u>		
<u>16.00</u>	<u>UK</u>		
<u>Trusty Aulich</u>			
<u>Office Use Only</u>			

THIS PAGE INCLUDED FOR INDEXING PURPOSES

# ADMINISTRATIVE REPLAT

## LOTS 1A AND 2A, SPENGLER SUBDIVISION,

### A REPLAT OF LOT 1, SPENGLER SUBDIVISION,

#### SITUATED IN THE NORTH HALF OF THE SOUTHEAST QUARTER OF SECTION 11, TOWNSHIP 22 NORTH, RANGE 55 WEST OF THE 6TH P.M., SCOTTS BLUFF COUNTY, NEBRASKA.

REPLAT OF LOT 1, HESSLER SUBDIVISION AND UNPLATTED LAND SITUATED IN THE NORTH HALF OF THE SOUTHEAST QUARTER OF SECTION 11, TOWNSHIP 22 NORTH, RANGE 55 WEST OF THE 6TH P.M., SCOTTS BLUFF COUNTY, NEBRASKA, AS SHOWN ON THE ACCOMPANYING DRAWING; THAT THE ACCOMPANYING DRAWING IS A CORRECT DELINEATION OF SAID SURVEY DRAWN TO A SCALE OF 300 FEET TO THE INCH, THAT SAID SURVEY AND DRAWING WAS CONDUCTED BY ME OR UNDER MY DIRECT SUPERVISION; THAT THE DISTANCES ARE GROUND DISTANCES GIVEN IN FEET AND DECIMALS OF A FOOT; AND THE MONUMENTS WERE FOUND OR SET AS INDICATED AND THE BOUNDARY IS DEPICTED BY A THICKENED SOLID LINE.

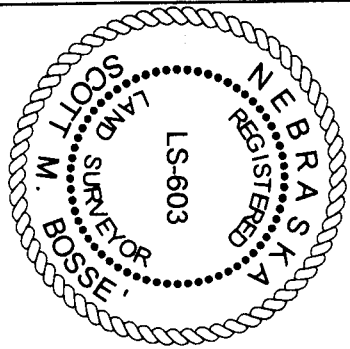

**SURVEYOR'S CERTIFICATE:**

I, SCOTT M. BOSSE, NEBRASKA REGISTERED LAND SURVEYOR NUMBER 603, DO HEREBY CERTIFY THAT I HAVE SURVEYED AND PREPARED THE PLAT FOR LOTS 1A AND 2A, SPENGLER SUBDIVISION, A REPLAT OF LOT 1, SPENGLER SUBDIVISION, A REPLAT OF LOT 1, HESSLER SUBDIVISION AND UNPLATTED LAND SITUATED IN THE NORTH HALF OF THE SOUTHEAST QUARTER OF SECTION 11, TOWNSHIP 22 NORTH, RANGE 55 WEST OF THE 6TH P.M., SCOTTS BLUFF COUNTY, NEBRASKA, AS SHOWN ON THE ACCOMPANYING DRAWING; THAT THE ACCOMPANYING DRAWING IS A CORRECT DELINEATION OF SAID SURVEY DRAWN TO A SCALE OF 300 FEET TO THE INCH, THAT SAID SURVEY AND DRAWING WAS CONDUCTED BY ME OR UNDER MY DIRECT SUPERVISION; THAT THE DISTANCES ARE GROUND DISTANCES GIVEN IN FEET AND DECIMALS OF A FOOT; AND THE MONUMENTS WERE FOUND OR SET AS INDICATED AND THE BOUNDARY IS DEPICTED BY A THICKENED SOLID LINE.

WITNESS MY HAND AND SEAL this 29<sup>th</sup> day of JANUARY, 2019.

Scott M. Bosse  
NEBRASKA REGISTERED LAND SURVEYOR NUMBER 603  
APPROVAL STATEMENT:

THE FOREGOING PLAT OF: LOTS 1A AND 2A, SPENGLER SUBDIVISION, A REPLAT OF LOT 1, SPENGLER SUBDIVISION, A REPLAT OF LOT 1, HESSLER SUBDIVISION AND UNPLATTED LAND SITUATED IN THE NORTH HALF OF THE SOUTHEAST QUARTER OF SECTION 11, TOWNSHIP 22 NORTH, RANGE 55 WEST OF THE 6TH P.M., SCOTTS BLUFF COUNTY, NEBRASKA, WAS APPROVED BY THE DIRECTOR OF DEVELOPMENT SERVICES OF THE CITY OF SCOTTSBLUFF, NEBRASKA, PURSUANT TO SECTION 19-916, RESOLVE OF REVISED STATUTES OF NEBRASKA, AS AMENDED BY SECTION 10 OF L.B. 71, APPROVED MARCH 5, 1983, AND TO ARTICLE 1 OF CHAPTER 20 OR ORDINANCE NO. 2600 OF THE CITY OF SCOTTSBLUFF, NEBRASKA, AS AMENDED BY ORDINANCE NO. 2812 OF THE CITY OF SCOTTSBLUFF, NEBRASKA.

NATHAN JOHNSON, CITY MANAGER  
CITY OF SCOTTSBLUFF, NEBRASKA  
ATTEST:  
CITY CLERK

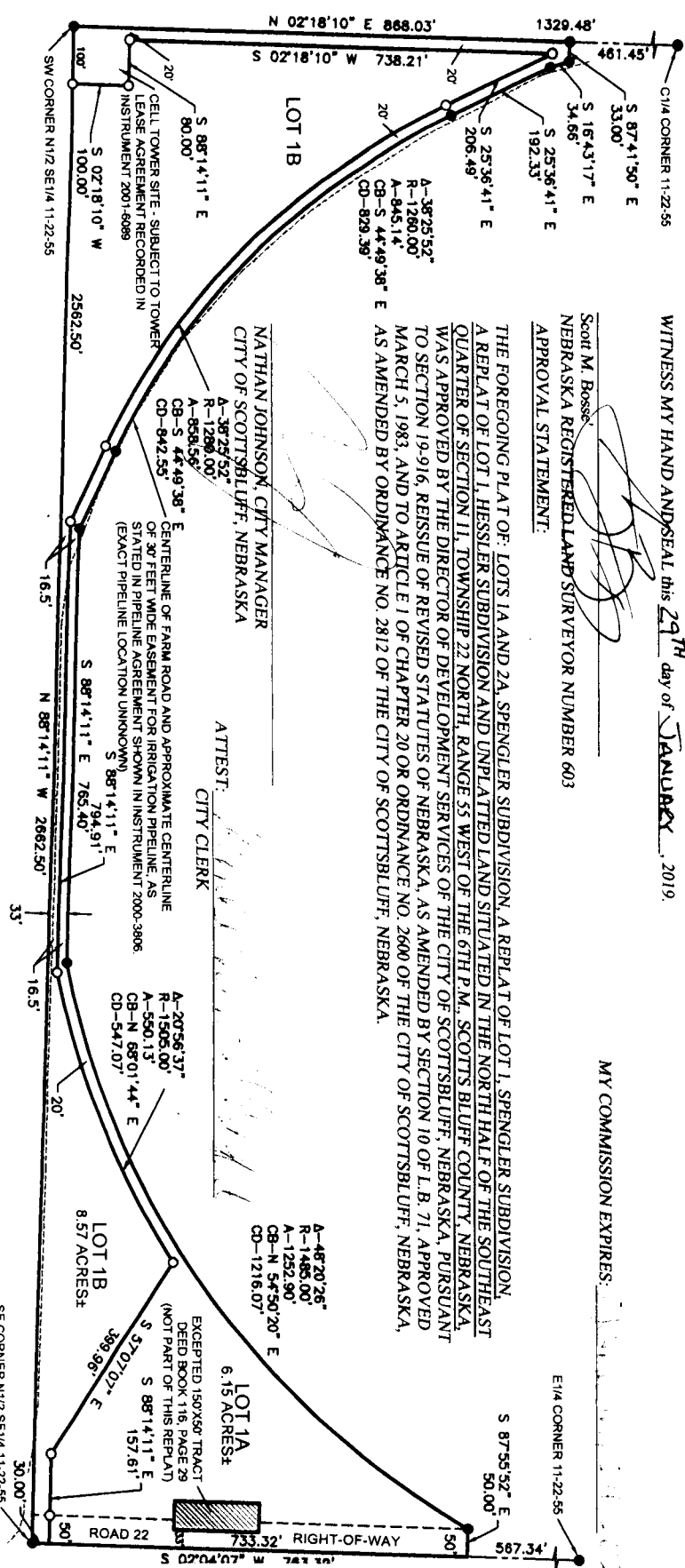

**OWNERS STATEMENT**

WE, THE UNDERSIGNED, BEING THE OWNER OF LOT 1, SPENGLER SUBDIVISION, A REPLAT OF LOT 1, HESSLER SUBDIVISION AND UNPLATTED LAND SITUATED IN THE NORTH HALF OF THE SOUTHEAST QUARTER OF SECTION 11, TOWNSHIP 22 NORTH, RANGE 55 WEST OF THE 6TH P.M., SCOTTS BLUFF COUNTY, NEBRASKA, AS SHOWN ON THE ACCOMPANYING PLAT HAVE CAUSED A PART OF SUCH REAL ESTATE TO BE PLATTED AS LOTS 1A AND 2A, SPENGLER SUBDIVISION, A REPLAT OF LOT 1, SPENGLER SUBDIVISION, A REPLAT OF LOT 1, HESSLER SUBDIVISION AND UNPLATTED LAND SITUATED IN THE NORTH HALF OF THE SOUTHEAST QUARTER OF SECTION 11, TOWNSHIP 22 NORTH, RANGE 55 WEST OF THE 6TH P.M., SCOTTS BLUFF COUNTY, NEBRASKA.

DATED THIS \_\_\_\_\_ DAY OF \_\_\_\_\_, 2019.

MISTY K. AULICK

**ACKNOWLEDGMENT**

STATE OF NEBRASKA )  
COUNTY OF SCOTTS BLUFF )

BEFORE ME, A NOTARY PUBLIC, QUALIFIED AND ACTING IN SAID COUNTY, PERSONALLY CAME MISTY K. AULICK, TO ME KNOWN TO BE THE IDENTICAL PERSON WHOSE SIGNATURE IS AFFIXED TO THE FOREGOING "OWNERS STATEMENT" AND ACKNOWLEDGED THE EXECUTION THEREOF TO BE THEIR VOLUNTARY ACT AND DEED.

WITNESS MY NOTORIAL SEAL THIS \_\_\_\_\_ DAY OF \_\_\_\_\_, 2019.

MY COMMISSION EXPIRES: \_\_\_\_\_

General Notary - State of Nebraska  
**KIMBERLEY E. WRIGHT**  
My Comm. Exp. Jan. 24, 2021.

NOTARY PUBLIC

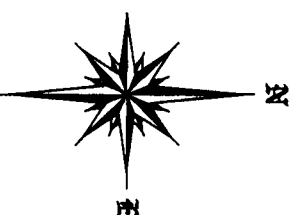

SCALE 1"=300'  
●=CORNER FOUND  
○=CORNER SET  
5/8" REDAR PVC CAP

PLATTING NOTE:  
ALL EASEMENTS, RESTRICTIONS AND OTHER DOCUMENTS THAT MAY AFFECT THIS PLATTED LOTS, THAT ARE OF RECORD OR NOT OF RECORD, MAY NOT BE SHOWN ON THIS PLAT.