

RECORDED

SCOTTS BLUFF COUNTY, NE

Date 8-11-15 Time 12:15pm

INST. 2015 4118

Jean A. Bauer

REGISTER OF DEEDS

COMPUTER PICTURED & IMAGED

NUM PAGES 3 PD CHG RET DOC TAX PD CHG RET FEES 22.00 PD CHG RET TOTAL 22.00 REC'D Baker & Associates RET Fee of this Use

2015-4118

FINAL PLAT AN AMENDED PLAT OF LOTS 1-6 & TRACT A, BLOCK 1, LOTS 1-7, BLOCK 2, LOTS 1-7, BLOCK 3, LOTS 1-8, BLOCK 4, LOTS 1-11, BLOCK 5, AND LOTS 1-10, BLOCK 6 OF SOUTHFIELD VILLAGE A SUBDIVISION IN THE CITY OF GERING SITUATED IN THE NORTHWEST QUARTER OF SECTION 12, TOWNSHIP 21 NORTH, RANGE 55 WEST OF THE 6TH PRINCIPAL MERIDIAN, CITY OF GERING IN SCOTTS BLUFF COUNTY, NEBRASKA

Sheet Revisions table with columns: Date, Description, Initials. Rows include 05-29-14 DRAFTED SURVEY C.J.G., 05-20-15 DRAFTED SURVEY C.J.G., 08-06-15 FIXED LOT DIMS ERRORS ON F.P. C.J.G.

Baker Associates Inc. 170 East 18th St. Scottsbluff, NE 68901 308-632-3123 www.baker-ang.com

Land Survey Title Sheet table with columns: Baker Project Number, Project Location, Owners, Project Code, Last Mod. Date, Subset, Sheet No.

INDEX OF SHEETS table with columns: Page, Title Sheet. Rows include PAGE 1 TITLE SHEET, PAGE 2 PLAN SHEET, PAGE 3 TABULATION OF MONUMENTS SHEET

PROPERTY DESCRIPTION A PARCEL OF LAND KNOWN AS SOUTHFIELD VILLAGE SUBDIVISION, CONTAINING 706,232 SQ. FT. (16.21 ACRES), MORE OR LESS, IN SECTION 12, TOWNSHIP 21 NORTH, RANGE 55 WEST, OF THE 6TH PRINCIPAL MERIDIAN, IN THE CITY OF GERING SCOTTS BLUFF COUNTY, NEBRASKA, SAID PARCEL BEING MORE PARTICULARLY DESCRIBED AS FOLLOWS:

COMMENCING AT THE NORTH QUARTER OF SECTION 12, TOWNSHIP 21 NORTH, RANGE 55 WEST, OF THE 6TH PRINCIPAL MERIDIAN, BEING A FOUND CHISELED CROSS IN CONCRETE, WHENCE THE NORTHWEST CORNER OF SAID SECTION 12, BEING A FOUND 5/8" REBAR, BEARS NORTH 88°54'33" WEST, A DISTANCE OF 2637.08 FEET, THENCE, SOUTH 01°05'27" WEST, A DISTANCE OF 33.00 FEET TO A POINT OF ON THE EXISTING SOUTH RIGHT OF WAY LINE OF D STREET, THENCE ALONG SAID SOUTH LINE, NORTH 88°54'33" WEST, A DISTANCE OF 20.00 FEET TO A POINT ON THE WEST RIGHT OF WAY LINE ON A 20.00 FOOT WIDE ALLEY DESCRIBED AND TO THE POINT OF BEGINNING,

THENCE ALONG SAID WEST RIGHT OF WAY LINE, SOUTH 01°36'43" WEST, A DISTANCE OF 962.78 FEET; THENCE CONTINUING ALONG SAID RIGHT OF WAY LINE, NORTH 88°23'17" WEST, A DISTANCE OF 20.00 FEET; THENCE SOUTH 01°36'43" WEST, A DISTANCE OF 422.00 FEET; THENCE NORTH 88°54'33" WEST, A DISTANCE OF 620.00 FEET; THENCE NORTH 01°36'31" EAST, A DISTANCE OF 393.47 FEET TO A POINT ON THE BOUNDARY OF BLOCK 1, PATHFINDER SUBDIVISION, RECORDED IN THE SCOTTS BLUFF COUNTY RECORDS AT INSTRUMENT NUMBER 2007-3058;

THENCE CONTINUING ALONG SAID BLOCK 1 THE FOLLOWING THREE COURSES: 1. THENCE SOUTH 88°51'32" EAST, A DISTANCE OF 50.00 FEET; 2. THENCE NORTH 01°36'31" EAST, A DISTANCE OF 59.23 FEET; 3. THENCE ON THE ARC OF A CURVE TO THE RIGHT, A RADIUS OF 20.00 FEET, A CENTRAL ANGLE OF 88°29'56", A DISTANCE OF 31.24 FEET, (A CHORD BEARING NORTH 46°20'59" EAST, A DISTANCE OF 28.16 FEET); THENCE DEPARTING SAID BLOCK 1, ALONG THE SOUTH RIGHT OF WAY LINE OF A STREET, SOUTH 88°54'33" EAST, A DISTANCE OF 99.06 FEET; THENCE DEPARTING SAID SOUTH RIGHT OF WAY LINE, NORTH 01°27'11" EAST, A DISTANCE OF 902.11 FEET TO A POINT ON THE SOUTH RIGHT OF WAY LINE OF D STREET, THENCE ALONG SAID SOUTH RIGHT OF WAY LINE OF D STREET, SOUTH 88°54'33" EAST, A DISTANCE OF 463.85 FEET, MORE OR LESS, TO THE POINT OF BEGINNING. THE ABOVE DESCRIBED PARCEL CONTAINS 706,232 SQ. FT. (16.213 ACRES), MORE OR LESS.

SURVEY NOTES 1. BAKER AND ASSOCIATES, INC., PERFORMED ALL NECESSARY RESEARCH TO ESTABLISH CURRENT OWNERSHIP OF THE SUBJECT PROPERTY SHOWN HERE ON, UTILIZING CURRENT VESTING DOCUMENTS FROM PUBLIC RECORDS. A TITLE SEARCH WAS RELIED UPON BY FERGUSON TITLE SERVICES LLC, A TITLE SEARCH WAS PERFORMED ON THE SAID SUBJECT PROPERTY.

2. THE LOTS ADJOINING THE SOUTH RIGHT OF WAY LINE OF D STREET, HAVE NO INGRESS OR EGRESS ONTO D STREET, ACCESS AND DRIVEWAYS PROVIDE FOR THE SAID ADJOINING LOTS ARE PERMITTED OFF SOUTHFIELD DRIVE OR CLOVER COURT ONLY.

3. BASIS OF BEARINGS: ALL BEARINGS ARE BASED ON THE LINE CONNECTING THE NORTHWEST CORNER OF SECTION 12, TOWNSHIP 21 NORTH, RANGE 55 WEST, OF THE 6TH PRINCIPAL MERIDIAN AND THE NORTH QUARTER CORNER OF SAID SECTION 12, BEING A GRID BEARING OF NORTH 88°54'33" WEST A DISTANCE OF 2637.08 FEET AS OBTAINED FROM A GLOBAL POSITIONING SYSTEM (GPS) SURVEY BASED ON THE NEBRASKA HIGH ACCURACY REFERENCE NETWORK (NHARN), SAID GRID BEARING IS NAD 83 (2011) NEBRASKA STATE PLANE ZONE 2600.

4. ALL DIMENSIONS SHOWN HEREON ARE U.S. SURVEY FEET.

5. TRACT A, BLOCK 1 SHOWN HEREON ARE RESERVED FOR DRAINAGE AND UTILITY INFRASTRUCTURE FOR THE SOUTHFIELD VILLAGE SUBDIVISION.

6. THE ABOVE DESCRIBED BOUNDARY FOR THE EXTERIOR OF SOUTHFIELD VILLAGE SUBDIVISION PLAT AND IS INTENDED TO BE THE SAME BOUNDARY AS THE LEGAL DESCRIPTION FOR INSTRUMENT NUMBER 2009-574, EXCLUDING THE CONFLICTS OF OWNERSHIP FOR THE EASTERLY 10 FEET OF ALLEY ON THE EAST SIDE OF BLOCK 2, OF PATHFINDER SUBDIVISION OWNED BY THE CITY OF GERING AND THE SOUTH 30 FEET OF RIGHT OF WAY FOR A STREET, EXTENDING EAST FROM THE CENTERLINE OF MARK DRIVE TO THE EAST EDGE OF PATHFINDER SUBDIVISION. THE ABOVE DESCRIBED BOUNDARY ALSO INCLUDES THE PROPOSED 60 FEET OF RIGHT OF WAY OWNED BY BCD INVESTMENTS PARTNERSHIP FOR BRANNAN STREET AND THE PROPOSED WEST 30 FEET OF RIGHT OF WAY OF MARK DRIVE ALSO CURRENTLY OWNED BY BCD INVESTMENTS PARTNERSHIP.

7. THIS PLAT IS AN AMENDED PLAT FOR THE FINAL PLAT OF LOTS 1-6 & TRACT A, BLOCK 1, LOTS 1-7, BLOCK 2, LOTS 1-7, BLOCK 3, LOTS 1-8, BLOCK 4, LOTS 1-11, BLOCK 5, AND LOTS 1-10, BLOCK 6 OF SOUTHFIELD VILLAGE A SUBDIVISION IN CITY OF GERING NEBRASKA, DUE TO ERRORS IN THE FINAL PLAT SURVEY PLAN SHEET. THIS SURVEY IS THE SUPERSEDE: THE FINAL PLAT UTILIZE ALL DIMENSION, LABELS, AND AREAS SHOWN HEREON.



DEDICATION / OWNER'S STATEMENTS SUBJECT PROPERTY

WE, THE UNDERSIGNED, BEING ALL THE OWNERS, MORTGAGEES, BENEFICIARIES OF DEEDS OF TRUST AND HOLDERS OF OTHER INTERESTS IN OF ABOVE DESCRIBED LANDS, HEREBY PLAT SAID LOTS AND BLOCKS AND DEDICATE ALL STREET RIGHT OF WAYS, ALLEYS, DRAINAGE TRACTS, AND EASEMENTS TO THE CITY OF GERING, AS SHOWN HEREON AS NAME IN THE SUBDIVISION TITLE OF SHOWN ABOVE. BY: Bob L. Zimoch 8/10/15 REPRESENTATIVE FOR SOUTHFIELD-GERING LLC DATE

ACKNOWLEDGMENT STATE OF NEBRASKA))SS COUNTY OF SCOTTS BLUFF) THE FOREGOING INSTRUMENT ACKNOWLEDGED BEFORE ME, A NOTARY PUBLIC, QUALIFIED AND ACTING IN SAID COUNTY, THIS 10th DAY OF August, 2015.

BY: [Signature] WITNESS MY HAND AND OFFICIAL SEAL MY COMMISSION EXPIRES: [Date]

DEDICATION / ADJOINING OWNER'S STATEMENT

WE, THE UNDERSIGNED, BEING ALL THE OWNERS, MORTGAGEES, BENEFICIARIES OF DEEDS OF TRUST AND HOLDERS OF OTHER INTERESTS FOR THE PROPOSED WEST 30 FEET OF RIGHT OF WAY FOR MARK DRIVE AND THE PROPOSED 60 FEET OF RIGHT OF WAY FOR BRANNAN STREET, AND ANY REMAINING INTEREST IN THE SUBJECT PROPERTY DESCRIBED HEREON, HEREBY PLAT SAID LOTS INTO THE SUBDIVISION NAME SHOWN ABOVE, AS SHOWN HEREON.

BY: Bob L. Zimoch 8/10/15 REPRESENTATIVE FOR BCD INVESTMENT PARTNERSHIP DATE ACKNOWLEDGMENT STATE OF NEBRASKA))SS COUNTY OF SCOTTS BLUFF) THE FOREGOING INSTRUMENT ACKNOWLEDGED BEFORE ME, A NOTARY PUBLIC, QUALIFIED AND ACTING IN SAID COUNTY, THIS 10th DAY OF August, 2015.

BY: [Signature] WITNESS MY HAND AND OFFICIAL SEAL MY COMMISSION EXPIRES: [Date]

CITY OF GERING APPROVAL THE FOREGOING FINAL PLAT, AN AMENDED PLAT OF LOTS 1-6 & TRACT A, BLOCK 1, LOTS 1-7, BLOCK 2, LOTS 1-7, BLOCK 3, LOTS 1-8, BLOCK 4, LOTS 1-11, BLOCK 5, AND LOTS 1-10, BLOCK 6 OF SOUTHFIELD VILLAGE SUBDIVISION PLAT, IN THE CITY OF GERING, SCOTTS BLUFF COUNTY, NEBRASKA, SITUATED IN THE NORTHWEST QUARTER OF SECTION 12, TOWNSHIP 21 NORTH, RANGE 55 WEST OF THE 6TH PRINCIPAL MERIDIAN, CITY OF GERING IN SCOTTS BLUFF COUNTY, NEBRASKA, WAS APPROVED BY THE CITY ADMINISTRATOR AND CITY ENGINEER OF THE CITY OF GERING, NEBRASKA, PURSUANT TO SECTION 19-916, ARTICLE 21, SECTION 21, 307 BY ORDINANCE NO. 1517 TO THE CITY OF GERING, NEBRASKA.

[Signature] LANE DANIELZUK CITY OF GERING ADMINISTRATOR

STATE OF NEBRASKA))SS COUNTY OF SCOTTS BLUFF) ACKNOWLEDGED BEFORE ME THIS 10th DAY OF August, 2015.

BY: [Signature] WITNESS MY HAND AND OFFICIAL SEAL MY COMMISSION EXPIRES: Dec 15, 2015 GENERAL NOTARY - State of Nebraska BRENDA BRUNTZ My Comm. Exp. Dec. 15, 2015 NOTARY PUBLIC

[Signature] PAUL SNARR CITY OF GERING ENGINEER

STATE OF NEBRASKA))SS COUNTY OF SCOTTS BLUFF) ACKNOWLEDGED BEFORE ME THIS 7th DAY OF August, 2015.

BY: [Signature] WITNESS MY HAND AND OFFICIAL SEAL MY COMMISSION EXPIRES: Dec 15, 2015 GENERAL NOTARY - State of Nebraska BRENDA BRUNTZ My Comm. Exp. Dec. 15, 2015 NOTARY PUBLIC

SURVEYOR'S CERTIFICATE

I, CARL JOHN GILBERT, A DULY REGISTERED PROFESSIONAL LAND SURVEYOR IN THE STATE OF NEBRASKA, DO HEREBY CERTIFY THAT THIS DOCUMENT TRULY AND CORRECTLY REPRESENTS THE RESULTS OF A SURVEY MADE IN JANUARY 2015, BY ME OR UNDER MY DIRECT SUPERVISION AND THAT ALL MONUMENTS EXIST AS SHOWN HEREON, THAT MATHEMATICAL CLOSURE ERRORS ARE LESS THAN 1.50,000 AND THAT SAID PLAT HAS BEEN PREPARED IN FULL COMPLIANCE WITH ALL APPLICABLE LAWS OF THE STATE OF NEBRASKA DEALING WITH MONUMENTS, SUBDIVISIONS OR SURVEYING OF LAND AND ALL APPLICABLE PROVISIONS OF THE SCOTTS BLUFF COUNTY AND THE CITY OF GERING SUBDIVISION REGULATIONS.

I ATTEST THE ABOVE ON THIS 9th DAY OF August, 2015.

[Signature] CARL JOHN GILBERT NEBRASKA REGISTERED LAND SURVEYOR NO. 731 FOR AND ON BEHALF OF BAKER AND ASSOCIATES INC. PHONE : 308-632-3123



FINAL PLAT
AN AMENDED PLAT OF LOTS 1-6 & TRACT A, BLOCK 1, LOTS 1-7, BLOCK 2, LOTS 1-7, BLOCK 3, LOTS 1-8, BLOCK 4, LOTS 1-11, BLOCK 5, AND LOTS 1-10, BLOCK 6 OF SOUTHFIELD VILLAGE A SUBDIVISION IN THE CITY OF GERGING, SITUATED IN THE NORTHWEST QUARTER OF SECTION 12, TOWNSHIP 21 NORTH, RANGE 55 WEST OF THE 6TH PRINCIPAL MERIDIAN, CITY OF GERGING IN SCOTTS BLUFF COUNTY, NEBRASKA

Sheet Revisions

Date	Description	Initials
08-20-15	DRAWN SURVEY	CJG
08-20-15	DELETED SURVEY	CJG
08-06-15	FIXED LOT DIMS ERRORS ON L.P.	CJG

Baker Associates
 120 East 9th St
 Scotts Bluff, NE 68901
 308.262.2113
 www.bakerassoc.com

Land Survey
 Plan Sheet
 Baker Project Number: 6274-001-14
 Project Location: Gerging, Scotts Bluff County Nebraska
 Owner: SOUTHFIELD-GERGING, LLC
 Project Order #: 08-06-2015
 Sublot: 2 of 3



- SURVEY LEGEND**
- ◆ INDICATES FOUND SECTION CORNER
 - INDICATES FOUND QUARTER CORNER
 - INDICATES FOUND BOUNDARY EVIDENCE AS DESCRIBED
 - INDICATES SET BAKER & ASSOCIATES PROPERTY CORNER BEING A 1.5" IN DIAMETER ORANGE PLASTIC CAP ON A 1/2" REBAR, STAMPED "BAKER LS 71"
 - ▨ INDICATES AREA OWNED BY BOD INVESTMENTS TO BE DEDICATED FOR PUBLIC USE STREET RIGHT-OF-WAY
 - ◆ UNPLATTED LAND INSTRUMENT 2005-9065 OWNER: BOD INVESTMENT PARTNERSHIP
 - ◆ UNPLATTED LAND INSTRUMENT 2005-9065 OWNER: BOD INVESTMENT PARTNERSHIP

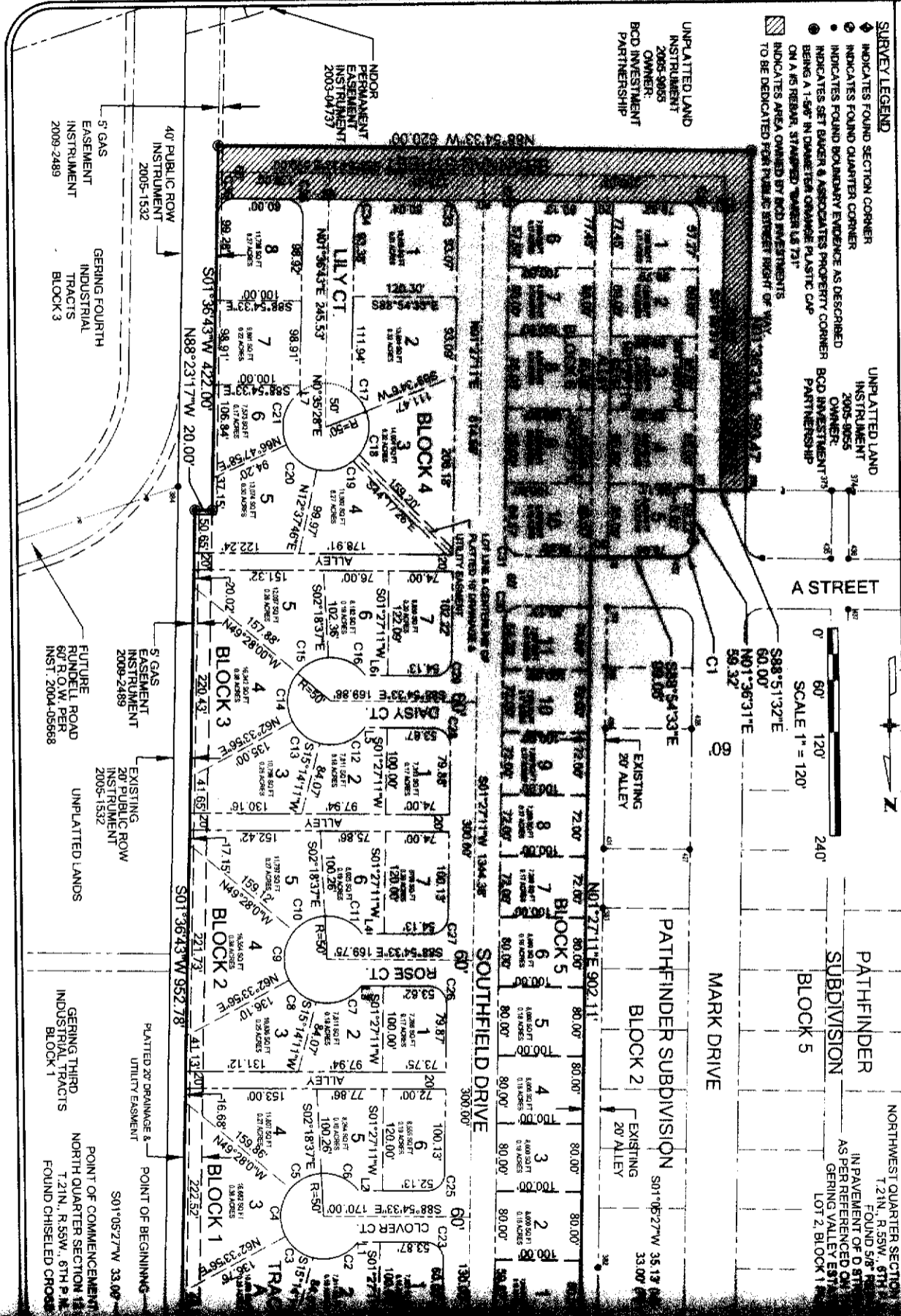

NDOR PERMANENT EASEMENT INSTRUMENT 2003-04757

40' PUBLIC ROW INSTRUMENT 2005-1532

5' GAS EASEMENT INSTRUMENT 2009-2489

GERGING FOURTH INDUSTRIAL TRACTS BLOCK 3

5' GAS EASEMENT INSTRUMENT 2009-2489

FUTURE RUNDLE ROAD PER INST. 2004-05668

EXISTING 20' PUBLIC ROW INSTRUMENT 2005-1532

UNPLATTED LANDS

POINT OF COMMENCEMENT NORTH QUARTER SECTION 12 T. 21N., R. 55W., 6TH P.M. FOUND CHISELED CROSS

POINT OF BEGINNING 501°05'27"W 33.00'

PLATTED 20' DRAINAGE & UTILITY EASEMENT

FINAL PLAT
AN AMENDED PLAT OF LOTS 1-6 & TRACT A, BLOCK 1, LOTS 1-7, BLOCK 2, LOTS 1-7, BLOCK 3, LOTS 1-8, BLOCK 4, LOTS 1-11, BLOCK 5, AND LOTS 1-10, BLOCK 6 OF SOUTHFIELD VILLAGE A SUBDIVISION IN THE CITY OF GERING SITUATED IN THE NORTHWEST QUARTER OF SECTION 12, TOWNSHIP 21 NORTH, RANGE 55 WEST OF THE 6TH PRINCIPAL MERIDIAN, CITY OF GERING IN SCOTT'S BLUFF COUNTY, NEBRASKA

Sheet Revisions	
Date	Revision
05-28-14	DESIGNED SURVEY
05-20-15	DRAFTED SURVEY
08-06-15	FIXED LOT DIMS PERORS ON E.P.
	C16
	C16

Land Survey	
Baker Project Number:	6274-001-14
Project Location:	Gering, Scotts Bluff County Nebraska
Owner:	SOUTHFIELD-GERING LLC
Drawn/Checked/Plotted/Date	5/8/15
Scale	AS SHOWN

FOUND BOUNDARY MONUMENT COORDINATE TABLE

Point No.	Northing(sth)	Easting(sth)	Description
374	41977.36	46730.55	1" DIAMETER RED PLASTIC CAP ON A #5 REBAR, STAMPED LS 501, FLUSH WITH GROUND
375	41977.05	46750.43	1" DIAMETER RED PLASTIC CAP ON A #5 REBAR, STAMPED LS 501, 0.75 BELOW GROUND
376	41975.06	46850.31	1" DIAMETER RED PLASTIC CAP ON A #5 REBAR, STAMPED LS 501, 0.35 BELOW GROUND
377	41973.92	46910.37	1" DIAMETER RED PLASTIC CAP ON A #5 REBAR, STAMPED LS 501, FLUSH WITH GROUND
378	42051.56	47011.45	1/2" DIAMETER REBAR, NO CAP, 0.75 BELOW GROUND
379	42111.70	47012.81	SPIKE & WASHER, NO STAMPING, 1.0' BELOW GROUND
380	42181.47	47014.76	BENT 3/4" DIAMETER REBAR, NO CAP, 1.50' BELOW GROUND
381	42461.61	47021.86	3/4" DIAMETER REBAR, NO CAP, 1.2' BELOW GROUND
382	42881.24	47032.52	3/4" DIAMETER REBAR, NO CAP, 1.0' BELOW GROUND
383	42951.30	47034.32	3/4" DIAMETER REBAR, NO CAP, 0.9' BELOW GROUND
425	42950.82	47054.54	5/8" DIAMETER REBAR, NO CAP, 0.5' BELOW GROUND
426	42957.65	46754.16	5/8" DIAMETER REBAR, NO CAP, 0.5' BELOW GROUND
427	42393.70	46920.43	BENT 5/8" DIAMETER REBAR, NO CAP, 0.5' BELOW GROUND
428	42253.76	46916.63	5/8" DIAMETER REBAR, NO CAP, 0.5' BELOW GROUND
429	42251.63	47016.56	5/8" DIAMETER REBAR, NO CAP, 0.5' BELOW GROUND
431	42391.75	47020.12	5/8" DIAMETER REBAR, NO CAP, 0.5' BELOW GROUND
432	42053.43	46931.99	1" DIAMETER RED PLASTIC CAP ON A #5 REBAR, STAMPED LS 501, FLUSH WITH GROUND
435	42057.05	46752.05	1" DIAMETER RED PLASTIC CAP ON A #5 REBAR, STAMPED LS 501, 0.75 BELOW GROUND
436	42057.40	46731.99	1" DIAMETER RED PLASTIC CAP ON A #5 REBAR, STAMPED LS 501, 0.75 BELOW GROUND
437	42117.18	46733.16	5/8" DIAMETER REBAR, NO CAP, 0.5' BELOW GROUND

Parcel Line Table	
Line #	Length Direction
L1	25.81' S88° 54' 33"E
L2	28.19' S88° 54' 33"E
L3	25.81' S88° 54' 33"E
L4	26.19' S88° 54' 33"E
L5	25.81' S88° 54' 33"E
L6	26.19' S88° 54' 33"E
L7	7.92' N1° 36' 43"E

PLATTED DATA

Curve Table				Curve Table				Curve Table				Curve Table					
Curve #	Length	Radius	Delta	Chord Direction	Chord Length	Curve #	Length	Radius	Delta	Chord Direction	Chord Length	Curve #	Length	Radius	Delta	Chord Direction	Chord Length
C1	31.24'	20.00'	89°28'56"	S46° 20' 59"W	28.16'	C11	49.33'	50.00'	56°31'53"	S64° 02' 41"E	47.36'	C21	66.89'	50.00'	76°30'20"	N15° 07' 38"E	62.02'
C2	58.71'	50.00'	67°16'32"	S71° 35' 55"W	55.39'	C12	56.71'	50.00'	67°16'32"	S71° 35' 55"W	55.39'	C22	31.29'	20.00'	89°38'16"	S46° 16' 19"W	28.19'
C3	41.30'	50.00'	47°19'45"	N51° 05' 56"W	40.14'	C13	41.30'	50.00'	47°19'45"	N51° 05' 56"W	40.14'	C23	31.54'	20.00'	90°21'44"	S43° 43' 41"E	28.37'
C4	59.31'	50.00'	67°58'04"	N6° 32' 58"E	55.90'	C14	59.31'	50.00'	67°58'04"	N6° 32' 58"E	55.90'	C24	31.54'	20.00'	90°21'44"	N43° 43' 41"W	28.37'
C5	41.15'	50.00'	47°09'23"	N64° 06' 42"E	40.00'	C15	41.15'	50.00'	47°09'23"	N64° 06' 42"E	40.00'	C25	31.29'	20.00'	89°38'16"	N46° 16' 19"E	28.19'
C6	49.33'	50.00'	56°31'53"	S64° 02' 41"E	47.36'	C16	49.33'	50.00'	56°31'53"	S64° 02' 41"E	47.36'	C26	31.54'	20.00'	90°21'44"	S43° 43' 41"E	28.37'
C7	58.71'	50.00'	67°16'32"	S71° 35' 55"W	55.39'	C17	28.23'	50.00'	32°21'08"	S36° 36' 28"E	27.86'	C27	31.29'	20.00'	89°38'16"	S46° 16' 19"W	28.19'
C8	41.30'	50.00'	47°19'45"	N51° 05' 56"W	40.14'	C18	57.72'	50.00'	66°08'28"	S12° 38' 20"W	54.57'	C28	31.54'	20.00'	90°21'44"	S43° 43' 41"E	28.37'
C9	59.31'	50.00'	67°58'04"	N6° 32' 58"E	55.90'	C19	49.67'	50.00'	56°55'12"	S74° 10' 10"W	47.85'	C29	31.29'	20.00'	89°38'16"	S46° 16' 19"W	28.19'
C10	41.15'	50.00'	47°09'23"	N64° 06' 42"E	40.00'	C20	47.27'	50.00'	54°10'12"	N50° 17' 08"W	45.53'	C30	31.29'	20.00'	89°38'16"	N46° 16' 19"E	28.19'