



2007-4806

NUM. INDEX J m  
COMPUTER J  
PICTURED J  
IMAGED \_\_\_\_\_

Inst. 2007 4806

RECORDED  
SCOTTS BLUFF COUNTY, NE

Date 8-13-07 Time 9:15am

NUM PAGES 3  
DOC TAX \_\_\_\_\_ PD \_\_\_\_\_ CHG \_\_\_\_\_ RET \_\_\_\_\_  
FEES 16.50 PD  CHG \_\_\_\_\_ RET \_\_\_\_\_  
TOTAL 16.50 CL 22.00  
REC'D \_\_\_\_\_  
RET Village of Morrill

*Jean A. Bauer*

REGISTER OF DEEDS

**THIS PAGE INCLUDED FOR INDEXING**

Inst. 2007 4806

Inst. 2007 4806

Plat of  
Parcel One and Parcel Two  
Of  
Vakoc Addition  
To The  
Village of Morrill,  
Scotts Bluff County, Nebraska

Fox - Moline Addition

Terry Addition

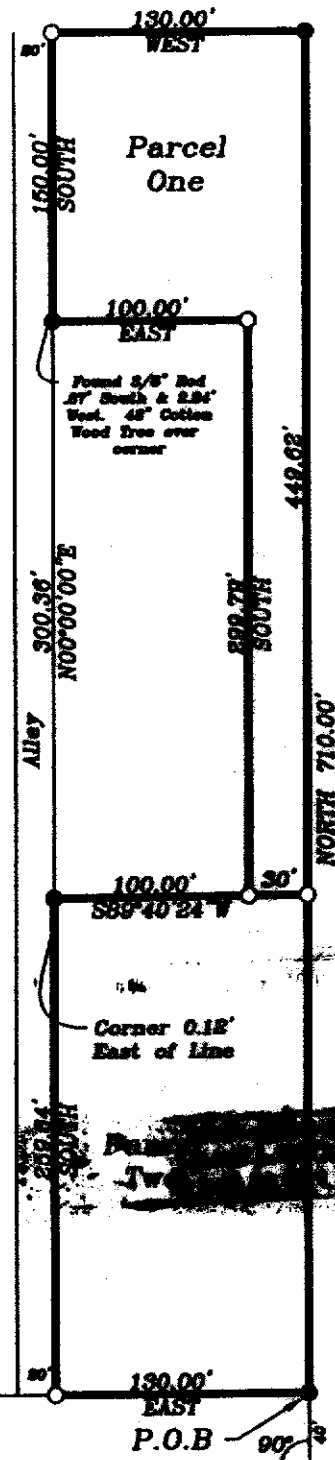

SCALE 1" = 100'

LEGEND

- Found 5/8" Rebar Unless Noted
- Set Corners - 5/8" X 24" Rebar

U.S. Highway 26 R.O.W.

1,013.00'  
EAST

Center of Sec 15-23-57

SHEET  
1 OF 2

PROJECT:  
VAKOC ADDITION  
VILLAGE OF MORRILL NEBRASKA

FINAL PLAT

PAUL REED CONSTRUCTION AND SUPPLY, INC.  
800 EAST COUNTRY CLUB ROAD GERRYS, NE 69341  
PHONE: (308)-635-2213 FAX: (308)-635-0182

