

NUM. INDEX M. J.
 COMPUTER M
 PICTURED J
 IMAGED _____

NUM PAGES 2
 DOC TAX _____ PD _____ CHG _____ RET _____
 FEES 11.50 PD CHG _____ RET _____
 TOTAL 11.50 cash
 REC'D _____
 RET _____

RECORDED
 SCOTTS BLUFF COUNTY, NE

Date 7-12-07 Time 9:40AM

Juan A. Bauer

REGISTER OF DEEDS

LOTS 3A AND 3B, BLOCK ONE, TERRY ADDITION,
 A REPLAT OF LOT 3, BLOCK ONE, TERRY ADDITION,
 To the Village of Morrill,
 Scotts Bluff County, Nebraska,

SITUATED IN THE NORTHEAST QUARTER
 OF SECTION 15, TOWNSHIP 23 NORTH,
 RANGE 57 WEST OF THE 6TH P.M.,
 SCOTTS BLUFF COUNTY, NEBRASKA

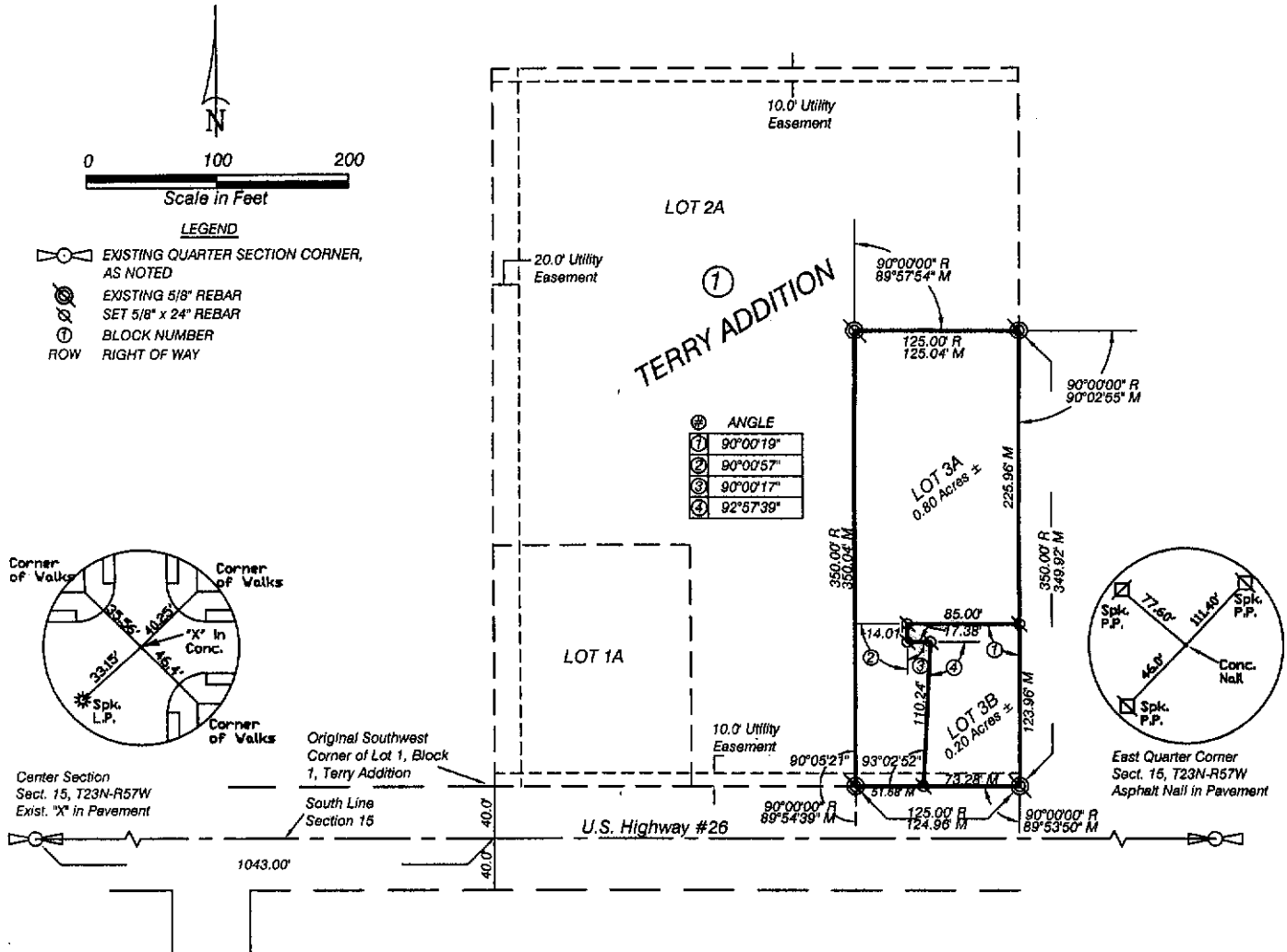

SURVEYOR'S CERTIFICATE

I, Kelly A. Beatty, a Nebraska Registered Land Surveyor, hereby certify that I have prepared a plat of LOTS 3A and 3B, BLOCK ONE, TERRY ADDITION, a Replat of Lot 3, Block One, Terry Addition to the Village of Morrill, Scotts Bluff County, Nebraska, situated in the Northeast Quarter of Section 15, Township 23 North, Range 57 West of the 6th P.M., Scotts Bluff County, Nebraska.

That the accompanying Plat is a true delineation of said survey drawn to a scale of 100 feet to the inch. That all dimensions are in feet and decimals and that each lot and block has its own number. That the boundary of the plat is shown with a heavy solid line with dashed lines being for orientation purposes only. That all corners found or set are marked as shown.

WITNESS MY HAND AND SEAL this 18th day of June, 2007.
 FOR THE FIRM OF M. C. SCHAFF AND ASSOCIATES, INC.

Kelly A. Beatty
 Kelly A. Beatty, Nebraska Registered Land Surveyor, L. S. 476



LOTS 3A AND 3B, BLOCK 1
TERRY ADDITION
MORRILL, NEBRASKA
SHEET 2 OF 2

OWNER'S STATEMENT

We, the undersigned, being the owners of Lot 3, Block 1, Terry Addition, in the Village of Morrill, Scotts Bluff County, Nebraska, situated in the Northeast Quarter of Section 15, Township 23 North, Range 57 West of the 6th P.M., Scotts Bluff County, Nebraska, as described in the foregoing "Surveyor's Certificate" and shown on the accompanying plat have caused such real estate to be platted as LOTS 3A AND 3B, BLOCK 1, TERRY ADDITION, a Replat of Lot 3, Block 1, Terry Addition, to the Village of Morrill, Scotts Bluff County, Nebraska, situated in the Northeast Quarter of Section 15, Township 23 North, Range 57 West of the 6th P.M., Scotts Bluff County, Nebraska.

That the foregoing plat is made with the free consent and in accordance with the desires of the undersigned owner. We hereby dedicate the easement shown to the plat to the use and benefit of the public.

Dated this 18th day of June, 20 07.

Louis F. Bartholomew, Husband



Rosemary Bartholomew, Wife

ACKNOWLEDGMENT

STATE OF NEBRASKA)
COUNTY OF SCOTTS BLUFF)

Before me, a Notary Public, qualified and acting in said County, personally came Louis F. Bartholomew and Rosemary Bartholomew, Husband and Wife, to me known to be the identical persons whose signatures are affixed to the foregoing "Owner's Statement" and acknowledged the execution thereof to their voluntary act and deed.

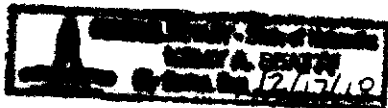
WITNESS MY HAND AND NOTARIAL SEAL this 18th day of June, 20 07.





Notary Public

My Commission Expires: December 17, 2010

APPROVAL AND ACCEPTANCE

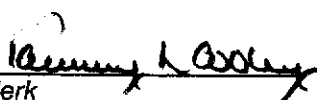
The foregoing plat of LOTS 3A AND 3B, BLOCK 1, TERRY ADDITION, a Replat of Lot 3, Block 1, Terry Addition to the Village of Morrill, Scotts Bluff County, Nebraska, situated in the Northeast Quarter of Section 15, Township 23 North, Range 57 West of the 6th P.M., Scotts Bluff County, Nebraska, is hereby approved by the Chairman and Village Board by resolution duly passed this 18th day of June, 20 07.

Attest: 
Village Clerk

Chairman of the Board