

NUM PAGES 2
 DOC TAX _____ PD _____ CHG _____ RET _____
 FEES 11.50 PD _____ CHG _____ RET _____
 TOTAL 11.50
 CK NUM est BY _____
 REC'D City of Minot, ND

Inst. 2004 - 6660

2 min

NUM. INDEX _____
 COMPUTER _____
 PICTURED _____
 IMAGED _____

RECORDED
 SCOTTS BLUFF COUNTY, NE

Date 9-8-04 Time 10:45 AM

Jean A. Bauer
 REGISTER OF DEEDS

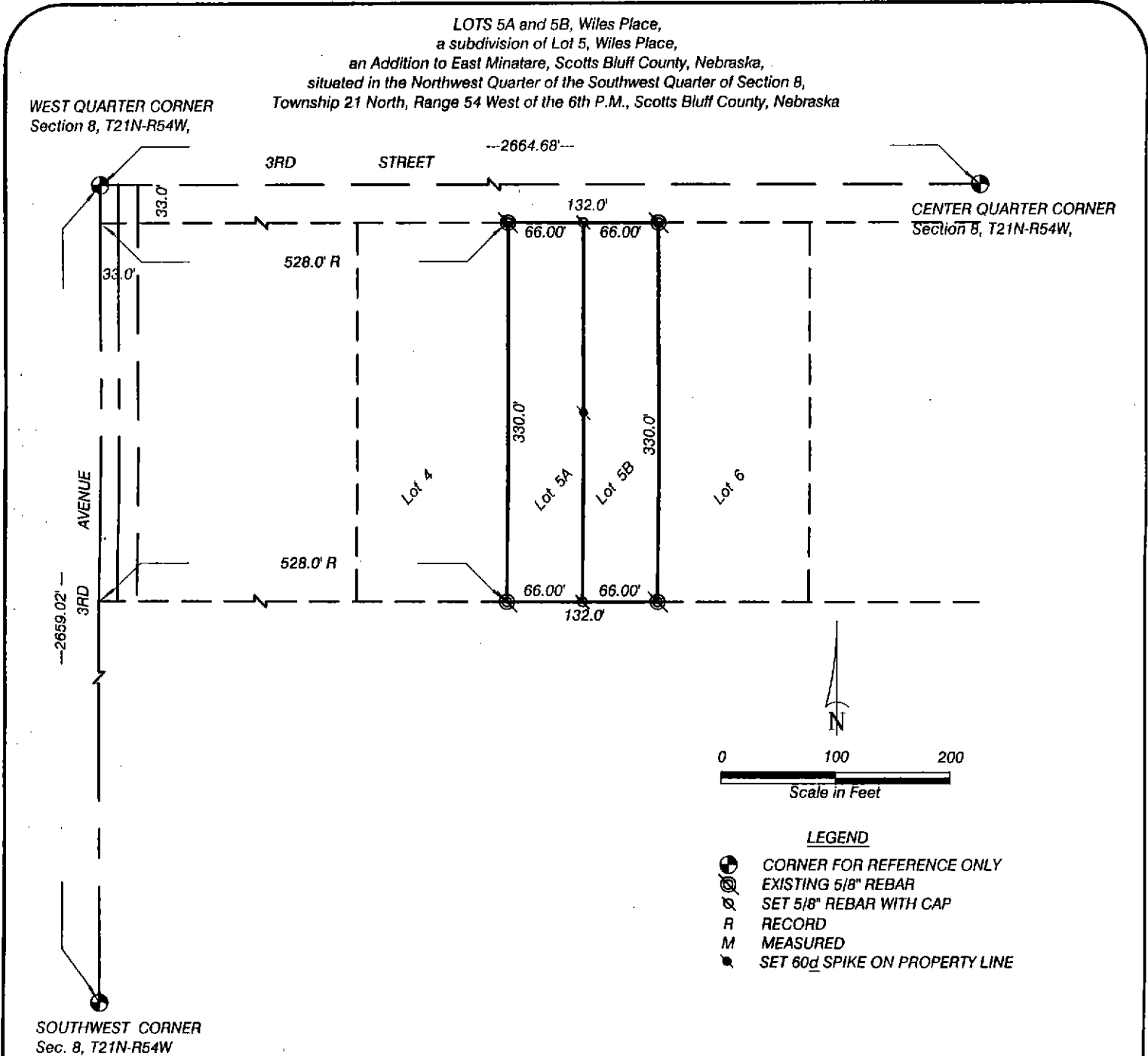

SURVEYOR'S CERTIFICATE

I, Kelly A. Beatty, a Nebraska Registered Land Surveyor, hereby certify that I have surveyed and prepared a plat of LOTS 5A and 5B, Wiles Place, a subdivision of Lot 5, Wiles Place, an Addition to the East Minatare, Scotts Bluff County, Nebraska, situated in the Northwest Quarter of the Southwest Quarter of Section 8, Township 21 North, Range 54 West of the 6th P.M., Scotts Bluff County, Nebraska.

That the accompanying plat is a true delineation of said survey drawn to a scale of 100 feet to the inch. That all dimensions are in feet and decimals. That each lot and Block has its own number. That the boundary of the plat is shown with a heavy solid line with dashed lines being for orientation purposes only. That all corners found or set are marked as shown.

WITNESS MY HAND AND SEAL this 16th day of August, 2004
 FOR THE FIRM OF M. C. SCHAFF AND ASSOCIATES, INC.

Kelly A. Beatty
 Kelly A. Beatty, Nebraska Registered Land Surveyor, L. S. 476

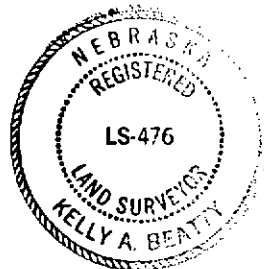

Lots 5A and 5B, Wiles Place, a
 Subdivision of Lot 5, Wiles Place,
 East Minatare, Nebraska,
 Sheet 2 of 2

OWNER'S STATEMENT

We, the undersigned, being the owners of Lot 5, Wiles Place, an Addition to East Minatare, Scotts Bluff County, Nebraska, situated in the Northwest Quarter of the Southwest Quarter of Section 8, Township 21 North, Range 54 West of the 6th P.M., Scotts Bluff County, Nebraska, as described in the accompanying 'Surveyor's Certificate' and plat have caused such real estate to be platted as LOTS 5A and 5B, Wiles Place, a Subdivision of Lot 5, Wiles Place, an Addition to East Minatare, Scotts Bluff County, Nebraska, situated in the Northwest Quarter of the Southwest Quarter of Section 8, Township 21 North, Range 54 West of the 6th P.M., Scotts Bluff County, Nebraska.

That the foregoing plat is made with the free consent and in accordance with the desires of the undersigned owners.

Dated this 19th day of August, 2004.

Opal M. Han
 Opal M. Han, A Single Person

ACKNOWLEDGMENT

STATE OF NEBRASKA)
 COUNTY OF SCOTTS BLUFF)

Before me, a Notary Public, qualified and acting in said County, personally came Opal M. Han, a single person, to me known to be the identical person whose signature is affixed to the foregoing 'Owner's Statement' and acknowledged the execution thereof to be her voluntary act and deed.

WITNESS MY HAND AND SEAL THIS 19th DAY OF August, 2004.



Kelly A. Beatty
 Notary Public

My Commission Expires _____

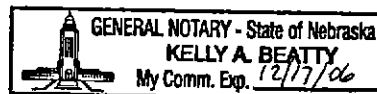

APPROVAL AND ACCEPTANCE

The foregoing plat of LOTS 5A and 5B, Wiles Place, a subdivision of Lot 5, Wiles Place, an Addition to East Minatare, Scotts Bluff County, Nebraska, situated in the Northwest Quarter of the Southwest Quarter of Section 8, Township 21 North, Range 54 West of the 6th P.M., Scotts Bluff County, Nebraska, is hereby approved and accepted by the Mayor and City Council of Minatare, Scotts Bluff County, by resolution duly passed this 30th day of August, 2004.

Barnard Huber
 Mayor

ATTEST:

Carolyn Nielson
 City Clerk