

Inst. 2001 - 04605

RECORDED
SCOTTS BLUFF COUNTY, NE
'01 JUL 24 AM 10 59

Jean A. Bauer

REGISTER OF DEEDS
PAGE 1 OF 2

PLAT FEE 13.00
DOD TAX 19.00
TOTAL 32.00
Bonnie Sahmer

NUM. INDEX B-3
COMPUTER 0
PICTURED 1
IMAGED 1

PLAT OF
LOT 1A AND 2A, BLOCK TWO, WALSH FIRST ADDITION
A REPLAT OF LOTS 1,2,3 AND 4, BLOCK TWO,
WALSH FIRST ADDITION, EXCEPT THE NORTH 7 FEET THEREOF,
TO THE VILLAGE OF MORRILL, SCOTTS BLUFF COUNTY, NEBRASKA

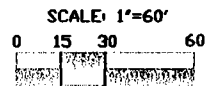
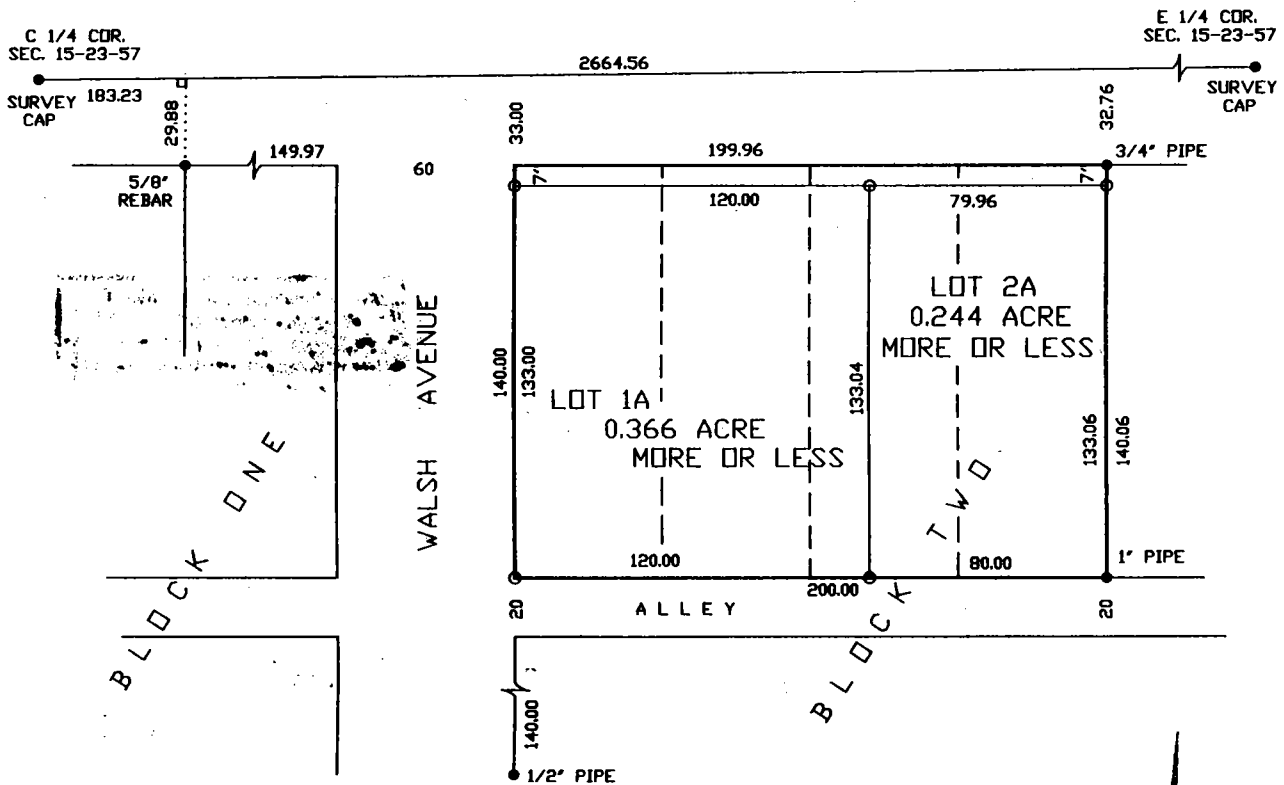

- LEGEND
- CORNERS FOUND
 - CORNERS SET 5/8" x 24" REBAR
 - ORIGINAL PROPERTY LINES
 - REPLATTED PROPERTY LINE

Inst 2001 - 04605

SURVEYOR'S CERTIFICATE

I, Robert J. Zumbahlen, do hereby certify that I have surveyed and platted Lots 1A and 2A, Block Two, Walsh First Addition, a Replat of Lots 1, 2, 3 and 4, Block Two, Walsh First Addition, except the North 7.00 feet thereof, to the Village of Morrill, Scotts Bluff County, Nebraska.

That the accompanying plat represents a correct delineation of said survey and replat drawn to the scale of 60 feet to the inch; that all dimensions are in feet and decimals of a foot; that monuments were found or set as indicated; that each Lot bears its own number; and that the areas are as shown.



WITNESS MY HAND AND SEAL this 13th day of July, 2001.

Robert J. Zumbahlen
Robert J. Zumbahlen
Nebraska LS-331

OWNER'S STATEMENT

We, Trinity Evangelical Lutheran Church, being the owners of Lots 1, 2, 3 and 4, Block Two, Walsh First Addition, except the North 7.00 feet thereof, to the Village of Morrill, Scotts Bluff County, Nebraska, have caused such real estate to be surveyed and platted: as: Lots 1A and 2A, Block Two, Walsh First Addition, a Replat of Lots 1, 2, 3 and 4, Block Two, Walsh First Addition, except the North 7.00 feet thereof, to the Village of Morrill, Scotts Bluff County, Nebraska.

The foregoing plat is made with the free consent and in accordance with the desires of the undersigned owners.

DATED this 18th day of July, 2001.
Trinity Evangelical Lutheran Church

Mark Huber, Trustee
Elmer Wohl, Trustee
Rudy Landreth, Trustee

ACKNOWLEDGEMENT

STATE OF NEBRASKA)
) ss.
SCOTTS BLUFF COUNTY)

Before me, a Notary Public, qualified and acting in said County, personally came Mark Huber, Elmer Wohl and Rudy Landreth, known to me to be the identical persons who signed the foregoing "Owner's Statement" and acknowledged the execution thereof to be their voluntary act and deed.

WITNESS MY HAND AND SEAL this 18th day of July, 2001.

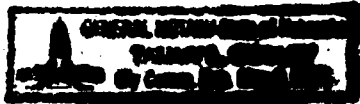

Tammy Cooley
Notary Public

My Commission Expires: May 4, 2003

APPROVAL AND ACCEPTANCE

The foregoing plat of Lots 1A and 2A, Block Two, Walsh First Addition, a Replat of Lots 1, 2, 3 and 4, Block Two, Walsh First Addition, except the North 7.00 feet thereof, to the Village of Morrill, Scotts Bluff County, Nebraska, is hereby approved and accepted by the Chairman and Village Board of Morrill, Nebraska, by resolution duly passed this 23rd day of July, 2001.

By Paul Morrill
Paul Morrill
Chairman

Attest: Tammy Cooley
Tammy Cooley
Village Clerk

