

Amended Plat of  
SUBDIVISION OF LOT 3, BLOCK 1,  
WAITE SUBDIVISION

2573

A Subdivision in the City of Scottsbluff, Nebraska.

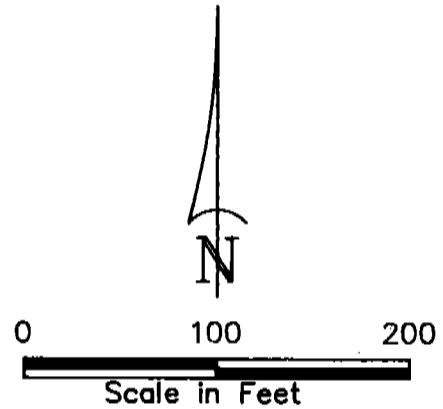
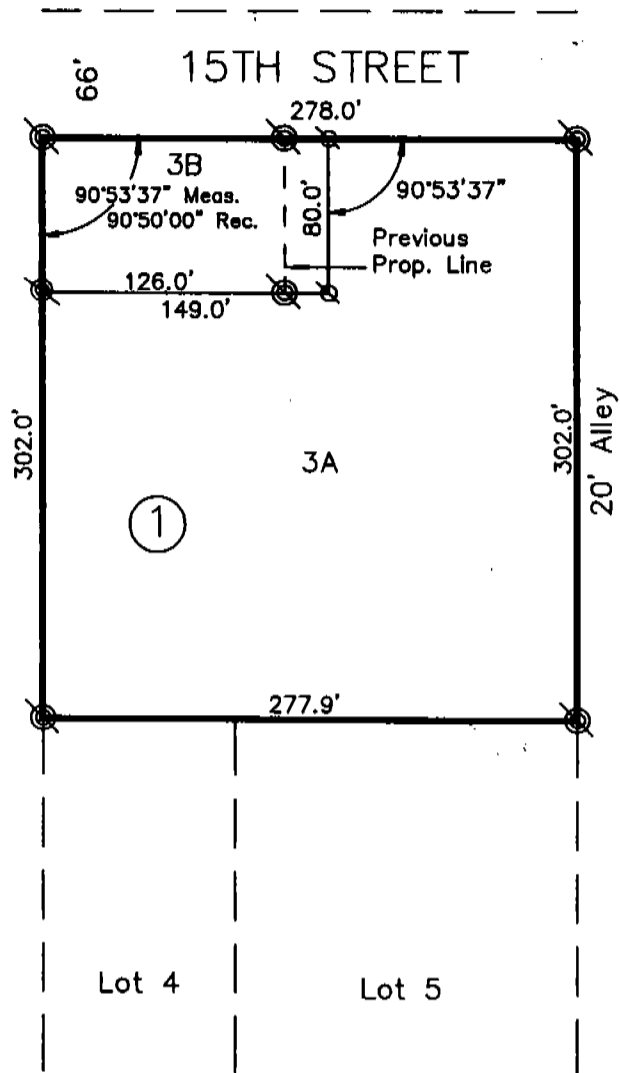

- ⊗ Existing 3/4" Rebar
- ⊗ Set 5/8" x 30" Rebar

SURVEYOR'S CERTIFICATE

I, Kelly A. Beatty, a Nebraska Registered Land Surveyor, hereby certify that I have surveyed and prepared a plat of Amended Plat of Subdivision of Lot 3, Block 1, Waite Subdivision, a subdivision in the City of Scottsbluff, Scotts Bluff County, Nebraska.

That the accompanying plat is a true delineation of said plat drawn to a scale of 100 feet to the inch. That all dimensions are in feet and decimals and that each lot bears its own letter and number designation. That the boundary of the plat is shown with a heavy solid line with dashed lines being shown for orientation purposes only.

WITNESS MY HAND AND SEAL this 1st day of May, 19 91

FOR THE FIRM OF M. C. SCHAFF AND ASSOCIATES, INC.

  
Kelly A. Beatty, Nebraska Registered Land Surveyor, L. S. 476

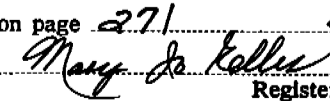
State of Nebraska, Scotts Bluff County ss.  
Entered in Numerical Index and filed for  
record the 18 day of June, 1991  
at 2:52 o'clock P.M., and recorded in  
Book 195 of Deeds  
on page 271  
  
Register of Deeds

76.50  
NUM. B  
GEN. 11  
PICT. \_\_\_\_\_  
COMPARED \_\_\_\_\_



Rv \_\_\_\_\_ Deputy

AMENDED PLAT  
SUBDIVISION OF LOT 3, BLOCK 1,  
WAITE SUBDIVISION  
SCOTTSBLUFF, NEBRASKA

OWNER'S STATEMENT

We, the undersigned, being the owners of Lots 3A and 3B, Block 1, Waite Subdivision, as described in the foregoing "Surveyor's Certificate" and shown on the accompanying plat have caused such real estate to be surveyed and platted as Amended Plat of SUBDIVISION OF LOT 3, BLOCK 1, WAITE SUBDIVISION.

That the foregoing plat is made with the free consent and in accordance with the desires of the undersigned owners.

Dated this 16th day of May, 19 91.

Geoffrey S. Waite  
Geoffrey S. Waite  
Owner, Lot 3B

Gregory A. Waite  
Gregory A. Waite, President  
Waite Lumber Co.  
Owner, Lot 3A

ACKNOWLEDGEMENT

STATE OF NEBRASKA)  
COUNTY OF SCOTTS BLUFF)

Before me, a Notary Public, qualified and acting in said County, personally came Geoffrey S. Waite, to me known to be the identical person whose signature is affixed to the foregoing "Owner's Statement" and acknowledged the execution thereof to be his voluntary act and deed.

WITNESS MY HAND AND NOTARIAL SEAL this 16th day of May, 19 91

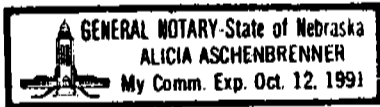

Alicia Aschenbrenner  
Notary Public

My Commission Expires: Oct 12, 1991

ACKNOWLEDGEMENT

STATE OF NEBRASKA)  
COUNTY OF SCOTTS BLUFF)

Before me, a Notary Public, qualified and acting in said County, personally came Gregory A. Waite, President of Waite Lumber Company, to me known to be the identical person whose signature is affixed to the foregoing "Owner's Statement" and acknowledged the execution thereof to be his voluntary act and deed.

WITNESS MY HAND AND SEAL this 16th day of May, 19 91

Alicia Aschenbrenner  
Notary Public

My Commission Expires: Oct 12, 1991

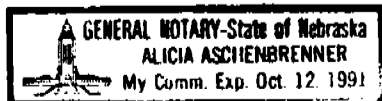

AMENDED PLAT  
SUBDIVISION OF LOT 3, BLOCK 1,  
WAITE SUBDIVISION  
SCOTTSBLUFF, NEBRASKA

APPROVAL AND ACCEPTANCE

The foregoing plat of Amended Plat of SUBDIVISION OF LOT 3,  
BLOCK 1, WAITE SUBDIVISION, hereby approved by the Mayor and City  
Council of the City of Scottsbluff, Nebraska, by resolution duly  
passed this 10<sup>th</sup> day of June, 19 91.

*Donald E. Greeman*

Mayor

ATTEST:

*P. Lynn Lebb*

City Clerk

