

SCHLEICHER SUBDIVISION

Lots 1 and 2, Block 1

3076

A Subdivision of part of the SW $\frac{1}{4}$ SE $\frac{1}{4}$ Section 16,
Township 21 North, Range 55 West of the 6th P.M.,
Scotts Bluff County, Nebraska.

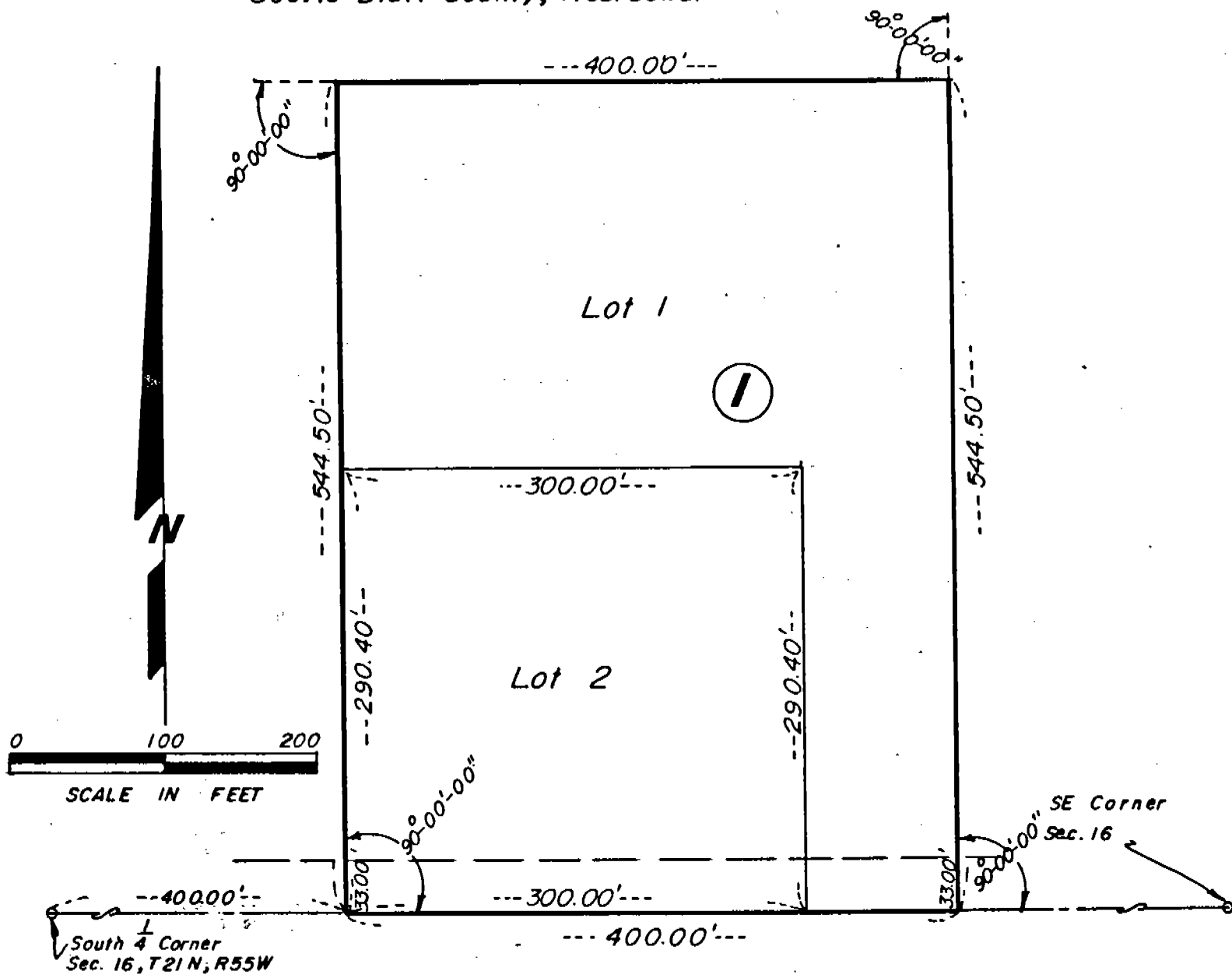

SURVEYOR'S CERTIFICATE

I, Duane E. Stott, a Nebraska Registered Land Surveyor, hereby certify that I have surveyed and prepared a plat of Lots 1 and 2, a Subdivision of Block 1, SCHLEICHER SUBDIVISION, a subdivision of part of the Southeast Quarter of Section 16, Township 21 North, Range 55 West of the 6th P.M., Scotts Bluff County, Nebraska, according to the recorded plat thereof.

That the accompanying plat is a true delineation of such survey and subdivision drawn to a scale of 100 feet to the inch and that all corners are marked as shown.

WITNESS MY HAND AND SEAL this 16th day of July, 1986.

FOR THE FIRM OF M.C. SCHAFF & ASSOCIATES

Duane E. Stott
Duane E. Stott, Nebraska Registered
Land Surveyor, L.S. 342



3076

OWNER'S STATEMENT

We, the undersigned, being the Owners of that part of the Southwest Quarter of the Southeast Quarter of Section 16, Township 21 North, Range 55 West of the 6th P.M., Scotts Bluff County, Nebraska, as described in the foregoing "Surveyor's Certificate", and shown by the accompanying plat, have caused such real estate to be surveyed and subdivided as Lots 1 and 2, Block 1, SCHLEICHER SUBDIVISION, a Subdivision in the County of Scotts Bluff, Nebraska.

The foregoing subdivision and plat is made with the free consent and in accordance with the desire of the undersigned Owners.

DATED this 16th day of July, 1986.

Douglas W. Schleicher
Douglas W. Schleicher

Mary Ann Schleicher
Mary Ann Schleicher

ACKNOWLEDGEMENT

STATE OF NEBRASKA)
SCOTTS BLUFF COUNTY) ss.

Before me, a Notary Public, qualified and acting in said County, personally came Douglas W. Schleicher and Mary Ann Schleicher, husband and wife, to me known to be the identical persons whose signatures are affixed to the foregoing Owner's Statement, and acknowledged the execution thereof to be their voluntary act and deed.

WITNESS MY HAND AND SEAL this 16th day of July, 1986.

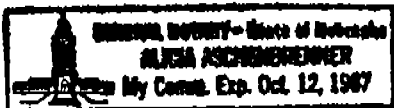

Alicia Aschenbrenner
Notary Public

My Commission Expires: Oct 12, 1987

APPROVAL AND ACCEPTANCE

The foregoing Schleicher Subdivision approved and accepted by the Mayor and City Council of the City of Gering, Nebraska, by Resolution No. 6-86-8 duly passed this 23rd day of June, 1986.

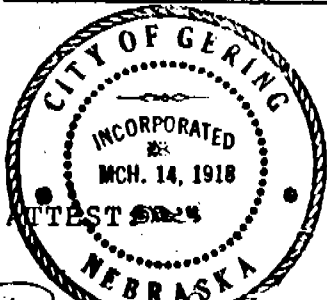

John McLea
Mayor

Barbara K. Richter
City Clerk

(#1150
M.C. Schaff)



State of Nebraska, Scotts Bluff County ss.
Entered in Numerical Index and filed for
record the 23 day of July, 1986
at 3:40 o'clock P.M., and recorded in
Book 182 of Deeds
on page 195
Mary Jo Kellie
Register of Deeds
By _____ Deputy