

SUBDIVISION OF LOT ONE, BLOCK ONE, READ'S ADDITION IN THE CITY OF SCOTTSBLUFF, NEBRASKA. 2405

SEE - REPLAT OF LOTS 1B & 1D, SUBD. Lot 1,
BL. 1, READ'S ADD. 189-240

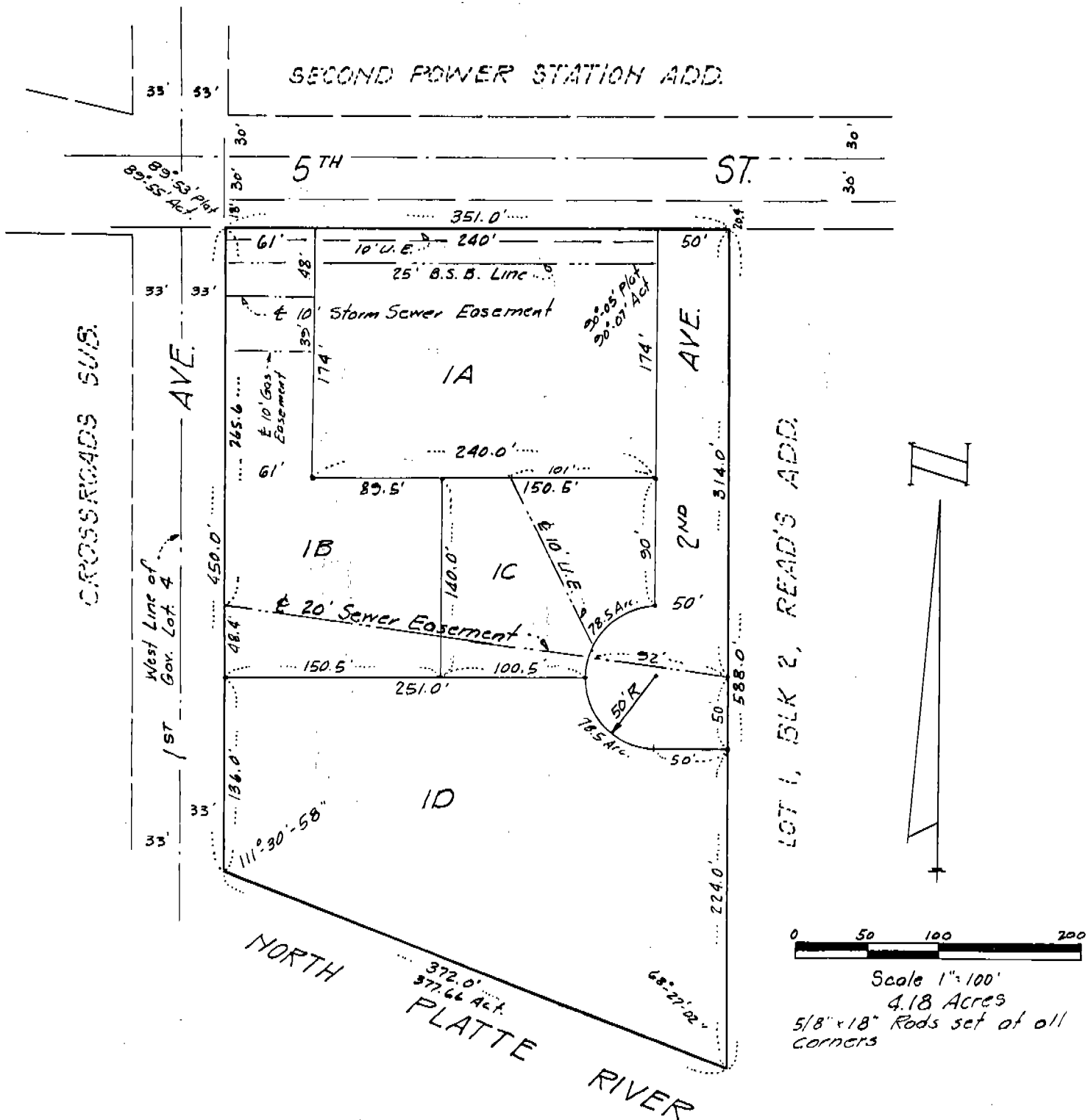

3
792

SURVEYOR'S CERTIFICATE

I, Ronald L. Vogel, a competent surveyor of Scotts Bluff County, Nebraska, hereby certify that I have surveyed Lot One (1), Block One (1), Read's Addition in the City of Scottsbluff, Nebraska, according to the recorded plat thereof.

That I have further surveyed and subdivided such Lot One (1), Block One (1), Read's Addition in the City of Scottsbluff, Nebraska, and prepared a plat thereof to be known as SUBDIVISION OF LOT ONE (1), BLOCK ONE (1), READ'S ADDITION IN THE CITY OF SCOTTSSLUFF, NEBRASKA.

That the accompanying plat is a true delineation of such survey and subdivision, drawn to a scale of 100 feet to the inch. That each new lot bears its own number and that iron rods are driven well into the ground at all corners of each lot. That all dimensions are in feet and decimals. That the boundary of the subdivision is shown on the plat with a heavy solid line and that adjoining subdivisions are shown dashed for orientation purposes.

WITNESS MY HAND AND SEAL this 15th day of January, 1979.

Ronald L. Vogel

RONALD L. VOGEL
Nebraska Registered Land Surveyor
L.S. 266

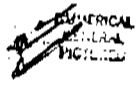

State of Nebraska, Scotts Bluff County ss.
Entered in Numerical Index and filed for
record the 16 day of May, 1979
at 11:00 o'clock A.M., and recorded in
Book 161 of Deeds
on page 792
Nancy Jo Kellie
Register of Deeds
By _____ Deputy

