

SUBDIVISION & REPLAT OF TRACTS 16 & 17

WEBER'S TRACTS

A SUBDIVISION IN SCOTTS BLUFF COUNTY, NEBR.

126

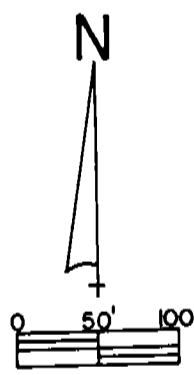
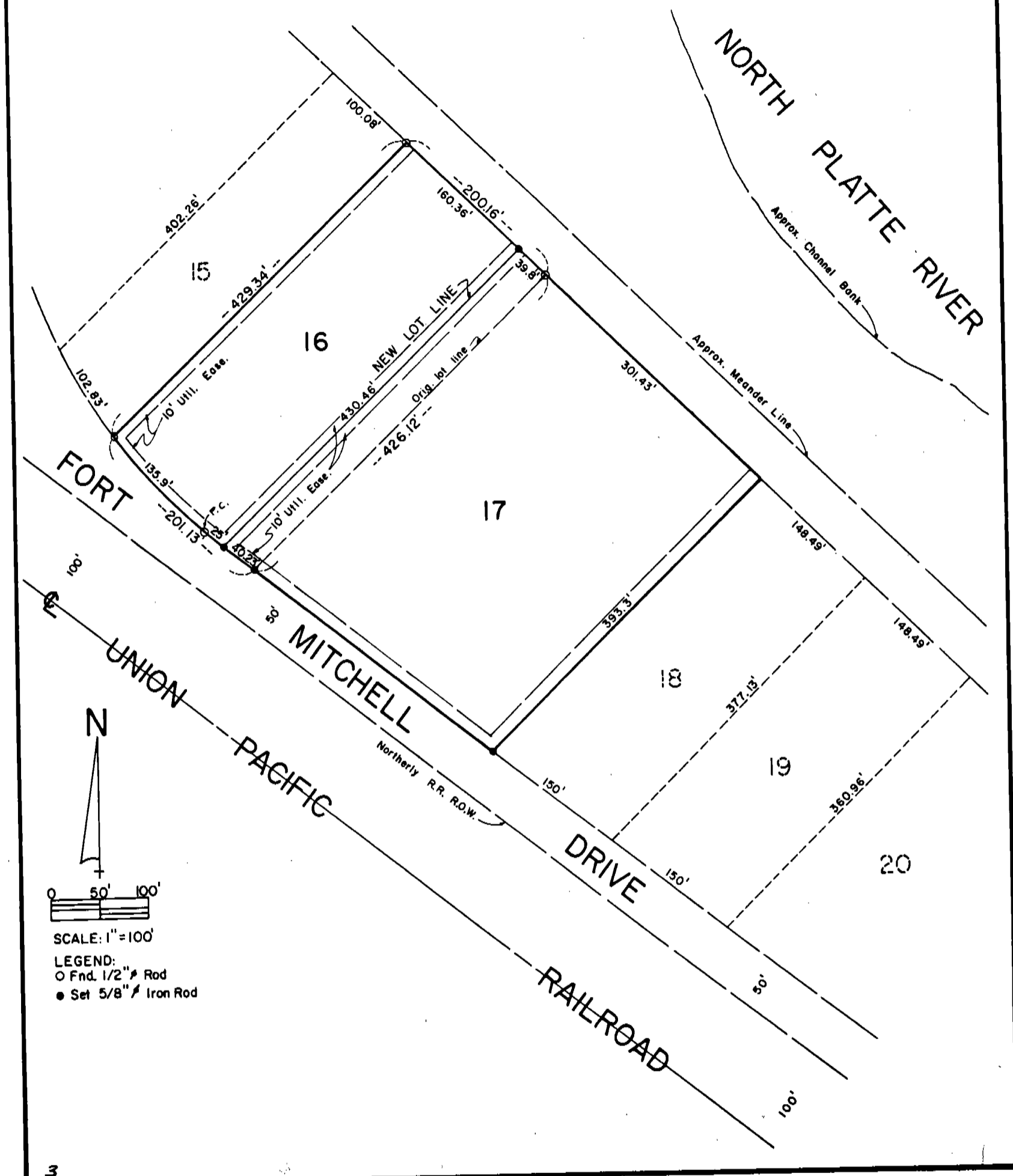

SCALE: 1" = 100'

LEGEND:
 ○ Fnd. 1/2" Rod
 ● Set 5/8" Iron Rod

126

SURVEYOR'S CERTIFICATE

I, Ronald L. Vogel, a competent surveyor of Scotts Bluff County, Nebraska, hereby certify that I have surveyed Tract Sixteen (16) and Seventeen (17), Weber's Tracts, a Subdivision in Scotts Bluff County, Nebraska, according to the recorded plat thereof.

That I have further subdivided and replatted such Tract 16 and 17, Weber's Tracts, a Subdivision in Scotts Bluff County, Nebraska, according to the attached plat.

That the accompanying plat is a true delineation of such survey and subdivision, drawn to a scale of 100 feet to the inch. That each new lot bears its own number and letter and that iron rods are driven well into the ground at all corners of each lot. That all dimensions are in feet and decimals. That the boundary of the subdivision is shown with a heavy solid line and that adjoining lots subdivided are shown dashed for orientation purposes.

WITNESS MY HAND AND SEAL this 4th day of January, 1978.



Ronald L. Vogel

RONALD L. VOGEL
Nebraska Registered Land Surveyor
L.S. 266

Subdivision & Replat of Tracts 16 & 17, Weber's Tracts
Scotts Bluff County, Nebraska
Continuation Sheet 3 of 3

STATEMENT OF OWNERSHIP

We, the undersigned, being the owners of Tract Sixteen (16) and Seventeen (17), Weber's Tracts, a Subdivision in Scotts Bluff County, Nebraska, according to the recorded plat thereof, have caused such land to be subdivided and replatted as shown by the accompanying plat and described in the foregoing "Surveyor's Certificate".

The foregoing subdivision is made with the free consent and in accordance with the desires of the undersigned owners.

Dated this 6th day of January, 1978.

Kenneth L. Bowman
Kenneth L. Bowman

Merna C. Bowman
Merna C. Bowman

ACKNOWLEDGEMENT

STATE OF NEBRASKA)

SCOTTS BLUFF COUNTY)

Before me, a Notary Public, qualified and acting in such County, personally came Kenneth L. Bowman and Merna C. Bowman, Husband and Wife, to me known to be the identical persons who signed the foregoing "Statement of Ownership" and acknowledged the execution thereof to be their voluntary act and deed.

WITNESS MY HAND AND NOTARIAL SEAL this 6th day of January, 1978.

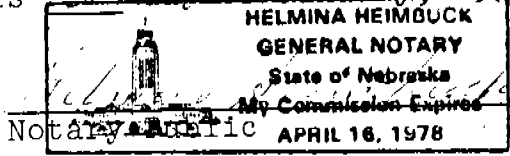

My Commission expires: April 16, 1978

APPROVAL AND ACCEPTANCE

The foregoing plat of "Subdivision of Tracts 16 & 17, Weber's Tracts" approved and accepted by the Chairman and County Board of Scotts Bluff County, Nebraska, by Resolution duly passed this 9th day of January, 1978.

Ed H. Johnson
Chairman

ATTEST: Melba Maxwell
County Clerk



NUMERICAL INDEX

State of Nebraska, Scotts Bluff County ss.
Entered in Numerical Index and filed for record the 9 day of January, 1978 at 3:00 o'clock P. M., and recorded in Book 156 of Weber on page 628
Mary Jo Kellis
Register of Deeds
By _____ Deputy