

# SUBDIVISION 4644 OF BLOCK 5, SHADOW LANE ESTATES, AN ADDITION TO THE CITY OF GERING, NEBRASKA.

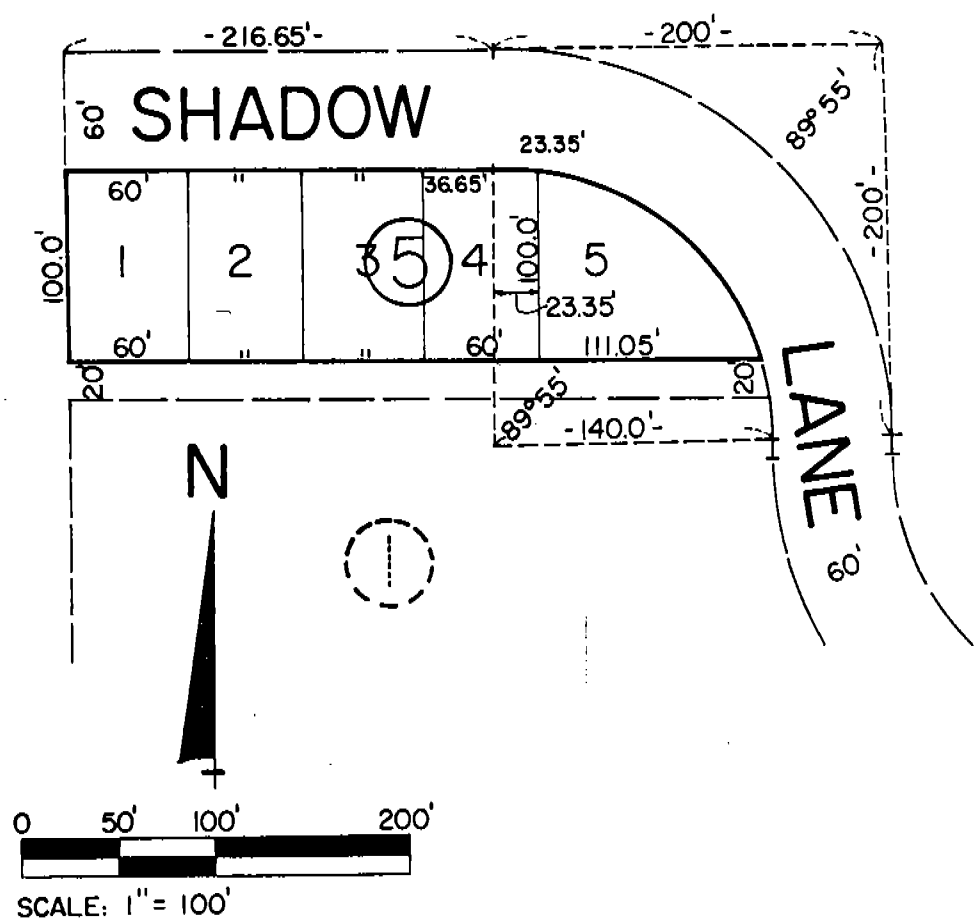

### SURVEYOR'S CERTIFICATE

I, Ronald L. Vogel, a competent surveyor of Scotts Bluff County, Nebraska, hereby certify that I have surveyed Block Five (5), Shadow Lane Estates, an Addition to the City of Gering, Nebraska, according to the recorded plat thereof.

That I have further surveyed and subdivided such Block Five (5) as Lots One (1) through Five (5), Block Five (5), Shadow Lane Estates, an Addition to the City of Gering, Nebraska.

That the accompanying plat is a true delineation of such survey and subdivision, drawn to a scale of 100 feet to the inch. That each new lot bears its own number and that iron rods are driven well into the ground at all corners of each lot. That all dimensions are in feet and decimals. That the boundary of the subdivision is shown with a heavy solid line and that adjoining subdivisions are shown dashed for orientation purposes.

WITNESS MY HAND AND SEAL this 3rd day of August, 1977.



*Ronald L. Vogel*  
 \_\_\_\_\_  
 RONALD L. VOGEL  
 Nebraska Registered Land Surveyor  
 L.S. 266

