

3327

REEDER SECOND ADDITION  
REPLAT OF EAST 65.1ft. OF LOT 11  
AND THE WEST 35ft. OF LOT 10;  
AND THE EAST 30ft. OF LOT 10 AND  
THE WEST 50ft. OF LOT 9.

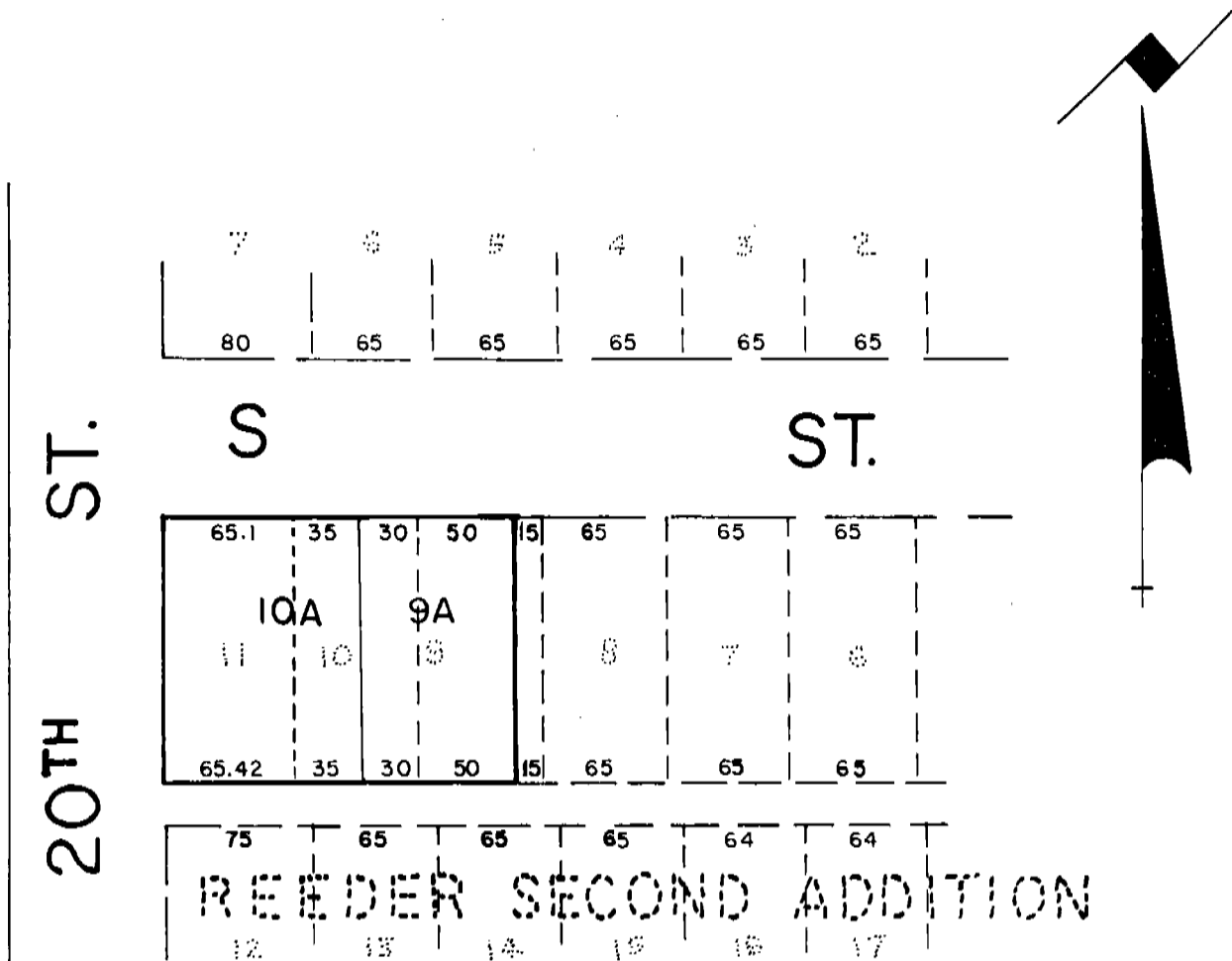

SURVEYOR'S CERTIFICATE

I, Ronald L. Vogel, a competent surveyor of Scotts Bluff County, Nebraska, hereby certify that I have surveyed the West 50 Feet of Lot Nine (9) and all of Lots Ten (10) and Eleven (11), Reeder Second Addition to the City of Gering, Nebraska, according to the recorded plat thereof.

That I have further surveyed and replatted such West 50 Feet of Lot 9 and all of Lots 10 and 11 as Lots 9A and 10A, Reeder Second Addition to the City of Gering, Nebraska.

That the accompanying plat is a true delineation of such survey, drawn to a scale of 100 feet to the inch. That each new lot bears its own number and letter and that iron rods are driven well into the ground at all corners of each lot. That all dimensions are in feet and decimals. That the boundary of the replatted lot is shown with a heavy solid line and that adjoining subdivisions are shown dashed for orientation purposes.

WITNESS MY HAND AND SEAL this 22nd day of May, 1977.

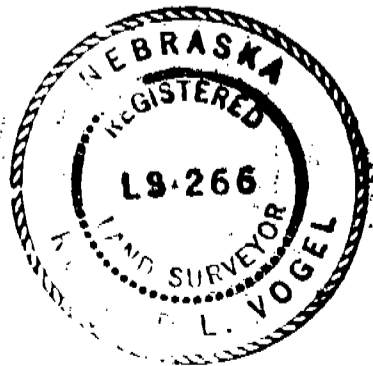

*Ronald L. Vogel*  
RONALD L. VOGEL  
Nebraska Registered Land Surveyor  
L.S. 266

State of Nebraska, Scotts Bluff County ss.  
Entered in Numerical Index and filed for  
record the 16 day of June, 1977  
at 8:35 o'clock A.M. and recorded in  
Book 154 of Deeds  
on page 506  
*Mary J. Kellie*  
Register of Deeds

By \_\_\_\_\_ Deputy

NUMERICAL  
GENERAL  
RECORDED

