

RUNGE SUBDIVISION AND REPLAT OF LOTS 7 & 8, BLOCK 16, ORIGINAL TOWN, IN THE CITY OF GERING, NE.

1887

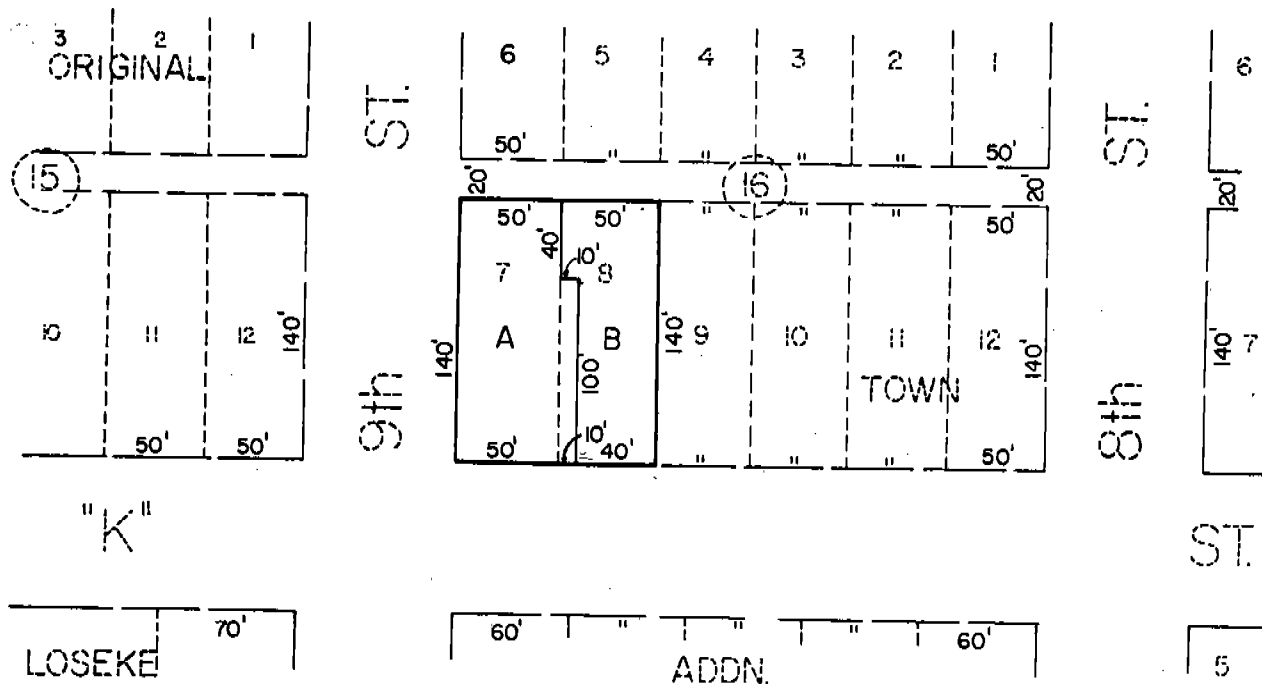

SURVEYOR'S CERTIFICATE

I, Ronald L. Vogel, a competent surveyor of Scotts Bluff County, Nebraska, hereby certify that I have surveyed Lots Seven (7) and Eight (8), Block Sixteen (16), Original Town of the City of Gering, Nebraska, according to the recorded plat thereof.

That I have further surveyed and replatted the foregoing lots as Lots A and B, Runge Subdivision and Replat of Lots 7 and 8, Block 16, Original Town of the City of Gering, Nebraska.

That the accompanying plat is a true delineation of such survey, drawn to a scale of 100 feet to the inch. That each new lot bears its own letter and that iron rods are driven well into the ground at all corners of each lot. That all dimensions are in feet and decimals. That the boundary of the replatted lots is shown with a heavy solid line and that adjoining subdivisions are shown dashed for orientation purposes.

WITNESS MY HAND AND SEAL this 22nd day of March, 1977.



Ronald L. Vogel
 RONALD L. VOGEL
 Nebraska Registered Land Surveyor
 L.S. 266

NUMERICAL
 GENERAL
 FIGURED

State of Nebraska, Scotts Bluff County ss.
 Entered in Numerical Index and filed for
 record the 6th day of April, 1977
 at 2:47 o'clock P. M., and recorded in
 Book 153 of Deeds
 on page 718
Mary D. Koller
 Register of Deeds
 By _____ Deputy

