



1184

Sheet B

OWNER'S STATEMENT

We, the undersigned, being the owners of that part ~~of the Southeast Quarter~~ of the of the Southwest Quarter of the Southeast Quarter of Section 12, Township 21 North, Range 55 West of the 6th P. M., Scotts Bluff County, Nebraska, as described in the foregoing "Surveyor's Certificate" and shown by the accompanying plat, "Schwindt's have caused such real estate to be surveyed and platted, and subdivided as "Schwindt's Subdivision," a subdivision of the above described real estate, in Scotts Bluff ~~County, Nebraska.~~ <sup>and subdivision</sup> The above described and foregoing plat/s made with the free consent and in accordance with the desires of the undersigned, Owners.

Dated this 2nd day of April, 1974.

*Abraham Schwindt*

Abraham Schwindt

*Pauline Schwindt*

Pauline Schwindt

ACKNOWLEDGEMENT

STATE OF NEBRASKA)  
SCOTTS BLUFF COUNTY)

Before Me, a Notary Public, qualified and acting in such County, personally came Abraham Schwindt and Pauline Schwindt, husband and wife, to me known to be the identical persons whose names appear on the foregoing "Owner's Statement" and acknowledged the execution thereof to be their voluntary act and deed.

WITNESS MY HAND AND NOTARIAL SEAL this 2nd day of April, 1974.

My Commissions Expires: April 7, 1975

Wm. A. Stoman  
Notary Public

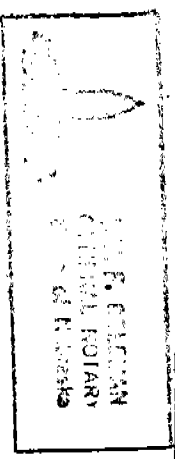

148