

ENTERPRISE TRACTS

CITY OF SCOTTSBLUFF, NEBRASKA

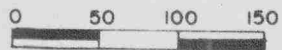
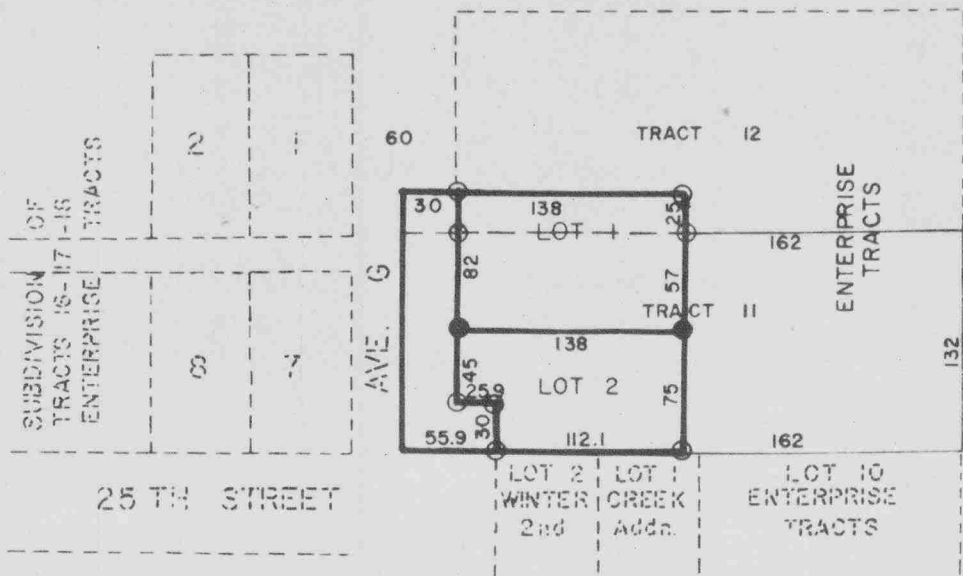

- Found existing pin.
- Set 3/4" x 36" d pin.

SURVEYOR'S CERTIFICATE

I, M. C. Schaff, a competent surveyor of Scotts Bluff County, Nebraska, hereby certify that I have surveyed Lots 1 and 2, Starr Subdivision, a subdivision of part of Tracts 11 and 12, Enterprise Tracts, a subdivision of the City of Scottsbluff, Nebraska, and that the above plat is a correct delineation of said survey drawn to a scale of 1 inch equals 100 feet. Each lot bears its own number. All corners are marked by iron pins as shown and all dimensions are feet and decimals. WITNESS MY HAND AND SEAL THIS 3TH DAY OF FEBRUARY, 1967.

M. C. Schaff
 M. C. Schaff, L.S. 233
 Scotts Bluff County Surveyor

OWNER'S STATEMENT

We, the undersigned, being the owners of the South 25 feet of the West 168 feet, except the West 30 feet of the West 168 feet of Tract 12 and the West 168 feet, except the West 30 feet of the West 168 feet and the East 25.9 feet of the West 55.9 feet of the South 30 feet of Tract 11, Enterprise tracts, City of Scottsbluff, Nebraska, have caused said land to be surveyed and platted as Starr Subdivision and said subdivision as appears on the foregoing plat is made with the free consent and in accordance with the desire of the undersigned owners.

Leva Starr
 Leva Starr

Fay Starr
 Fay Starr

ACKNOWLEDGEMENT

STATE OF NEBRASKA)
 COUNTY OF SCOTTS BLUFF) ss
 On this 3rd day of March, 1967, before me the undersigned, a Notary Public, in and for said County, personally came Fay Starr and Leva Starr, husband and wife, to me known to be the identical persons whose names are affixed to the foregoing plat and acknowledged the same to be their voluntary act and deed.

WITNESS MY HAND AND NOTARIAL SEAL, the day and year last above written.
 My Commission Expires January 26, 1971

Vivian Lambert
 Notary Public

DEDICATION

The undersigned, being the owners of the West 30 feet of the West 168 feet of Tract 12 and the West 30 feet of the West 168 feet and the East 25.9 feet of the West 55.9 feet of the South 30 feet of Tract 11, Enterprise Tracts, a subdivision of the City of Scottsbluff, Nebraska, hereby dedicate the street designated upon and referred to in the plat to the use and benefit of the Public.

ATTEST: Dated this 13th day of March, 1967.
 CITY OF SCOTTSBLUFF, NEBRASKA
 A MUNICIPAL CORPORATION

W. L. Ferguson
 W. L. Ferguson, City Clerk

By *C. A. Thomas*
 C. A. Thomas, Mayor

ACKNOWLEDGEMENT

STATE OF NEBRASKA)
 COUNTY OF SCOTTS BLUFF) ss
 On this 13th day of March, 1967, before me, a Notary Public, in and for said County, personally came C. A. Thomas, Mayor of the City of Scottsbluff, Nebraska, a municipal corporation, to me known to be the identical person whose name is affixed to the foregoing dedication and acknowledges the same to be the voluntary act and deed of the corporation.

WITNESS MY HAND AND NOTARIAL SEAL the day and year last above written.
 My Commission Expires 18 February 1969

Lois Fisher
 Notary Public

APPROVAL AND ACCEPTANCE

The above plat approved and accepted by the Mayor and City Council of the City of Scottsbluff, Nebraska, by Resolution duly passed on this 13th day of March, 1967.

W. L. Ferguson
 City Clerk

C. A. Thomas
 Mayor