

# SCHLICHTEMIERS SUBDIVISION

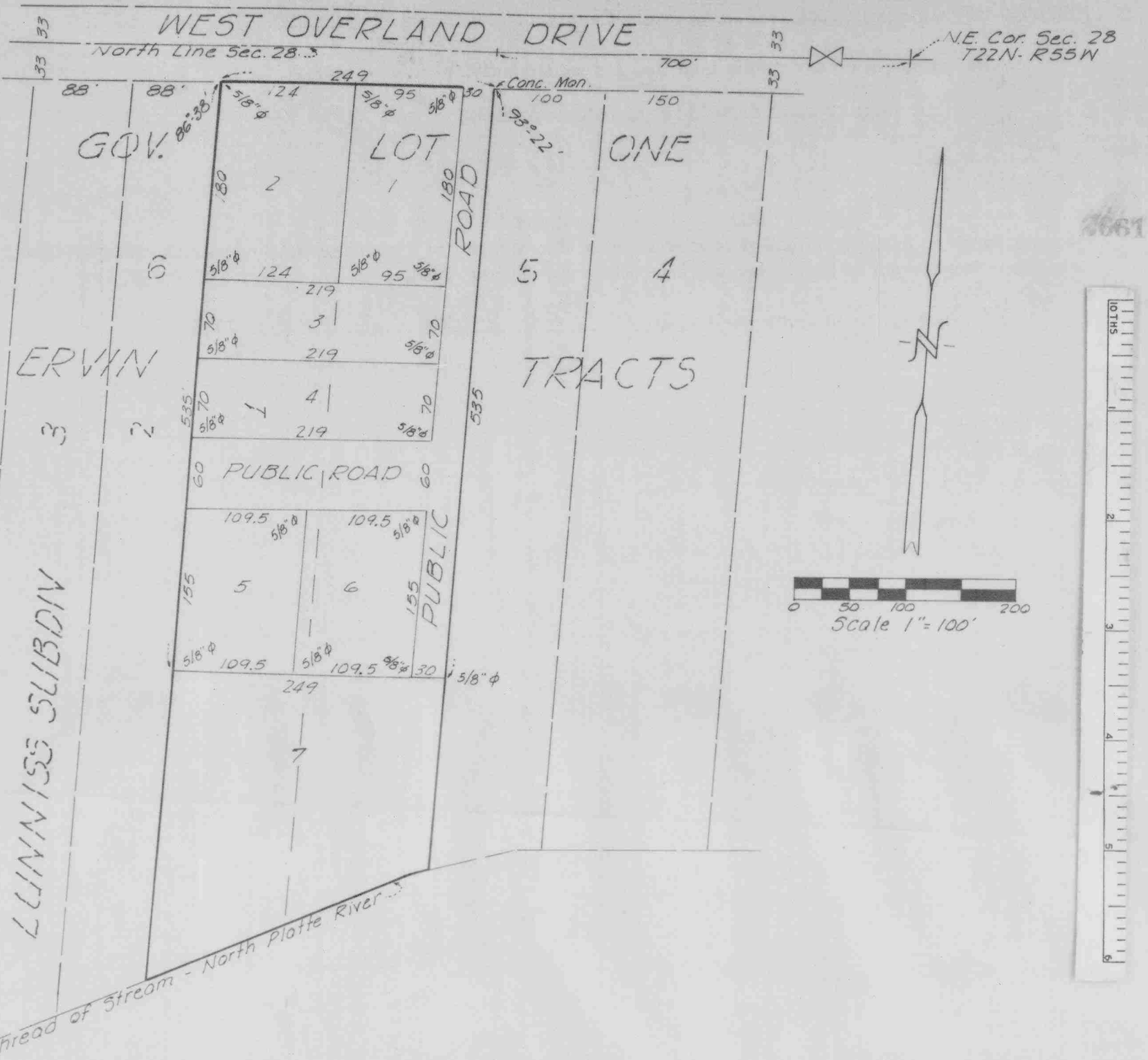

## SURVEYOR'S CERTIFICATE

I, John T. Langley, a competent surveyor of Scotts Bluff County, Nebraska, hereby certify that I have surveyed Schlichtemier's Subdivision, a Subdivision of the East 125 feet of tract Six (6) Ervin Tracts and Lot One (1) Lunniss Subdivision of part of Tract Six (6) Ervin Tracts, all being a part of Government Lot One (1), Section Twenty-eight (28), Township Twenty-two (22) North, Range Fifty-five (55) West of the 6<sup>th</sup> P.M., Scotts Bluff County, Nebraska, and that the above plat is a true delineation of said survey drawn to a scale of 100 feet to the inch. All corners are marked as shown and all dimensions are shown in feet and decimals.

IN WITNESS WHEREOF my hand and seal this 11<sup>th</sup> day of June, 1966.

*J. T. Langley*  
 J. T. Langley, Nebraska Registered Land Surveyor, No. 160  
 SCOTTS BLUFF COUNTY SURVEYOR



DEDICATION

We, the undersigned, being the owners of the East 125 feet of Tract 6, Ervin Tracts and Lot 1, Lunniss Subdivision of part of Tract 6 Ervin Tracts located in Government Lot One, Section 28, Township 22 North, Range 55 West of the 6th P.M., Scotts Bluff County, Nebraska, as shown on the above plat and surveyor's certificate, have caused said land to be surveyed and platted as Schlichtemiers Subdivision. We hereby dedicate the streets, alleys and easements as shown on said plat to the use and benefit of the public. The above subdivision of SCHLICHTEMIERS Subdivision, a Subdivision of the East 125 feet of Tract 6, Ervin Tracts and Lot 1, Lunniss Subdivision of part of Tract 6 Ervin Tracts of said Section 28, as appears on this plat, is made with the free consent and in accordance with the desire of the undersigned owners and proprietors.

Dated this 11th day of June, 1966.

Paul M. Schlichtemier  
Paul M. Schlichtemier

Ruth E. Schlichtemier  
Ruth E. Schlichtemier

ACKNOWLEDGEMENT

STATE OF NEBRASKA }  
SCOTTS BLUFF COUNTY } ss

On this 27th day of June, 1966, before me the undersigned, a Notary Public, in and for said County, personally came Paul M. Schlichtemier and Ruth E. Schlichtemier Husband and Wife, to me known to be the identical persons whose names are affixed to the foregoing plat and Dedication and acknowledged the same to be their voluntary act and deed.

WITNESS my hand and Notarial Seal the day and year last above written.

My commission expires 21st day of August, 1970.

Robert G. Luchs  
Notary Public



ACCEPTANCE

The above Plat approved by the Mayor and City Council of the City of Scottsbluff, Nebraska, by resolution duly passed on this 29th day of August, 1966.

ATTEST:

John L. Ferguson  
City Clerk

Lo A. Thomas  
Mayor