

00385

THE ANNEXATION TO THE CITY OF SCOTTSBLUFF, NEBRASKA OF
TRACTS 4, & 5 - WILDY AND LANA INDUSTRIAL TRACTS
SITUATED ON A PART OF THE SE 1/4 SEC. 24, T. 22 N., R. 55 W. 6TH P.M.

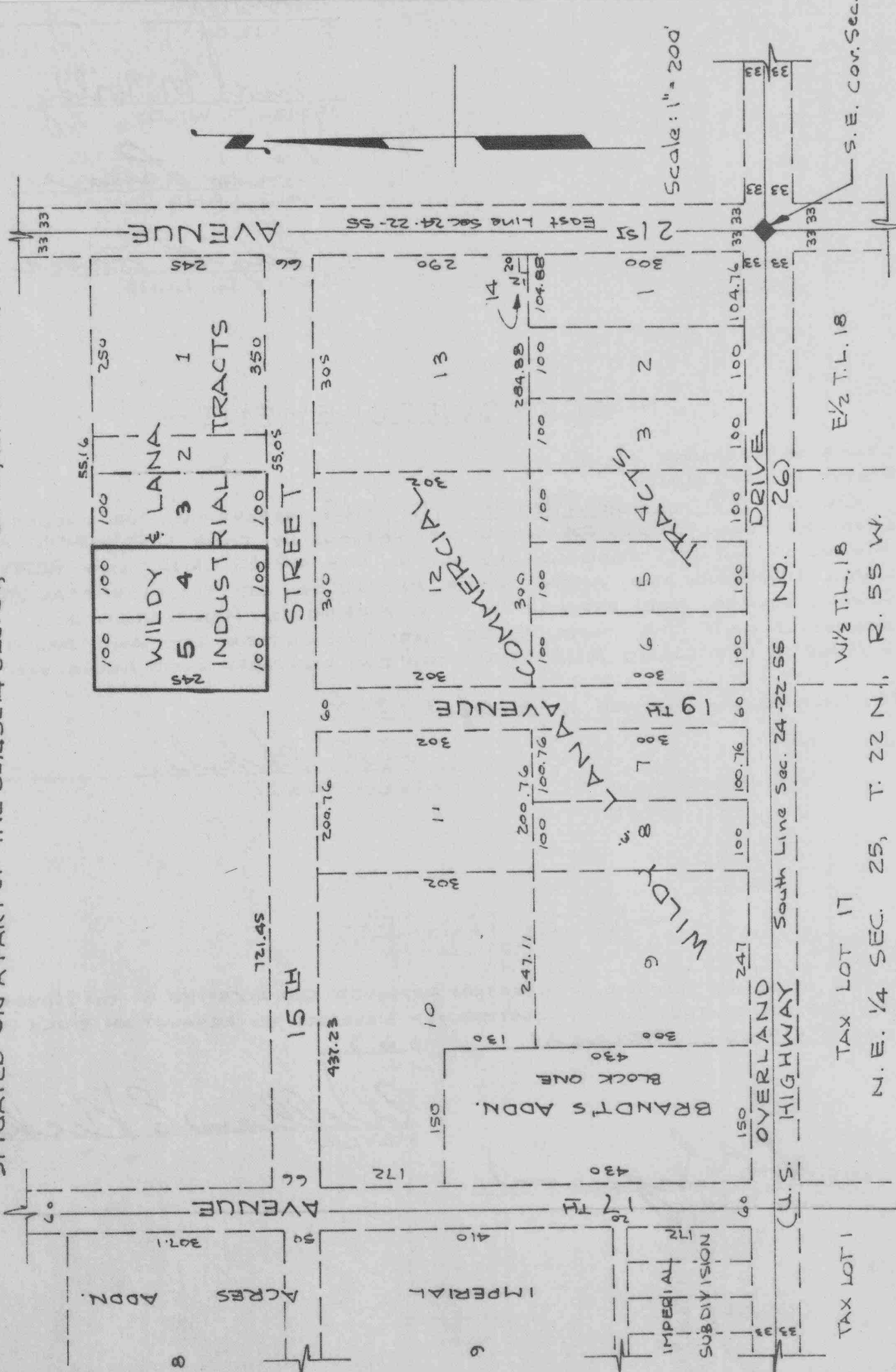

TAX LOT 1
W 1/2 T. 1. 18
N. E. 1/4 SEC. 25, T. 22 N., R. 55 W.
E 1/2 T. 1. 18

STATE OF NEBRASKA, }
SCOTTS BLUFF COUNTY } ss.

Entered on Numerical Index and filed for

record the 26 day of March

1963, at 1:30 o'clock P.M., and

recorded in Book 109 of

Deed

Records on Page 51

Mary J. Ellis
Register of Deeds

By _____ Deputy



Page Two of :

THE ANNEXATION TO THE CITY OF SCOTTSBLUFF, NEBRASKA OF TRACTS FOUR (4) AND FIVE (5) ~ WILDY AND LANA INDUSTRIAL TRACTS SITUATED IN A PART OF THE SE 1/4 SE 1/4 SECTION 24 T22N., R55W OF THE 6TH P.M.

- ANNEXATION -

THE UNDERSIGNED, BEING THE OWNERS OF TRACTS FOUR(4) AND FIVE(5) OF WILDY AND LANA INDUSTRIAL TRACTS, ACCORDING TO THE PLAT THEREOF AS RECORDED IN THE OFFICE OF THE REGISTER OF DEEDS OF SCOTTS BLUFF COUNTY, NEBRASKA, THE REAL ESTATE SHOWN ON SUCH PLAT A COPY OF WHICH IS ATTACHED HERETO. DATED THIS 5th DAY OF March 1963.

C.D. Wildy
C.D. WILDY

Jewel M. Wildy
JEWEL M. WILDY

Craig Lana
CRAIG LANA

Betty G. Lana
BETTY G. LANA



- ACKNOWLEDGEMENT -

STATE OF NEBRASKA }
SCOTTS BLUFF COUNTY } SS

ON THIS 5th DAY OF March, 1963, BEFORE ME, THE UNDERSIGNED, A NOTARY PUBLIC, IN AND FOR SAID COUNTY, PERSONALLY CAME C.D. WILDY AND JEWEL M. WILDY, HUSBAND AND WIFE; AND CRAIG LANA AND BETTY G. LANA, HUSBAND AND WIFE, TO ME KNOWN TO BE THE IDENTICAL PERSONS WHOSE NAMES ARE AFFIXED TO THE FOREGOING ANNEXATION AND ACKNOWLEDGED THE SAME TO BE THEIR VOLUNTARY ACTS AND DEEDS WITNESS MY HAND AND SEAL THE DAY AND YEAR LAST ABOVE WRITTEN.

MY COMMISSION EXPIRES April 1, 1964

L.E. White
NOTARY PUBLIC

- ACCEPTANCE -

THE ATTACHED PLAT AND ANNEXATION APPROVED AND ACCEPTED BY THE MAYOR AND CITY COUNCIL OF THE CITY OF SCOTTSBLUFF NEBRASKA BY RESOLUTION DULY PASSED THIS 25th DAY OF March, 1963

William E. Nichol
MAYOR

