

DEED RECORD.

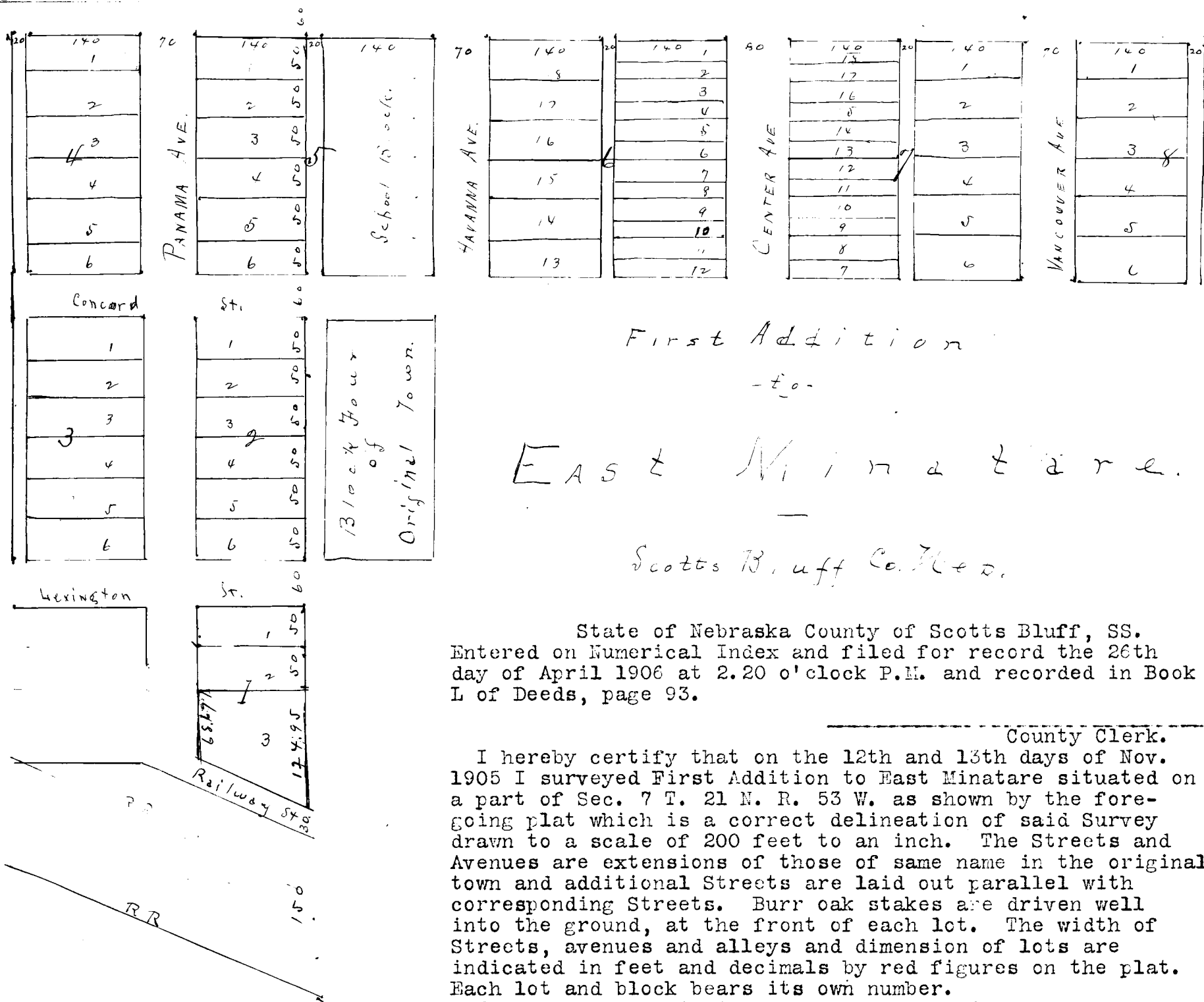

State of Nebraska County of Scotts Bluff, SS.
 Entered on Numerical Index and filed for record the 26th
 day of April 1906 at 2.20 o'clock P.M. and recorded in Book
 L of Deeds, page 93.

County Clerk.
 I hereby certify that on the 12th and 13th days of Nov.
 1905 I surveyed First Addition to East Minatare situated on
 a part of Sec. 7 T. 21 N. R. 53 W. as shown by the fore-
 going plat which is a correct delineation of said Survey
 drawn to a scale of 200 feet to an inch. The Streets and
 Avenues are extensions of those of same name in the original
 town and additional Streets are laid out parallel with
 corresponding Streets. Burr oak stakes are driven well
 into the ground, at the front of each lot. The width of
 Streets, avenues and alleys and dimension of lots are
 indicated in feet and decimals by red figures on the plat.
 Each lot and block bears its own number.
 WITNESS my hand this 23rd day of Feb. 1906.
 Anselmo B. Smith, Surveyor.

This Certifies: That the Lincoln Land Company, a Corporation duly organized and existing under the laws of the State of Nebraska, is the owner in fee of that part of the North-east Quarter (NE $\frac{1}{4}$) of Section numbered Seven (7) in Township numbered Twenty-one (21) North, of Range numbered Fifty-three (53) West of the Sixth Principal Meridian, on which the First Addition to East Minatare is located, as is shown by the foregoing plat and Surveyor's Certificate; that said owner has caused said land to be surveyed and platted as said First Addition to East Minatare, as shown by said plat and Surveyor's certificate; that the Streets, Avenues, and Alleys indicated on said plat and mentioned in said Surveyor's Certificate are hereby dedicated to the Public use. Subject to legal highways.

IN TESTIMONY WHEREOF: The said Lincoln Land Company has caused this instrument to be signed by its President, countersigned by its Secretary and the Corporate Seal of said Company to be hereunto affixed, this 10th day of April A.D. 1906. Executed in Duplicate.

Countersigned:
 A. B. Minor, Secretary.
 Witness Signature of President.
 James F. Boyce.

Lincoln Land Company.
 By C. H. Morrill, President.
 (SEAL)

State of Nebraska,)
 : SS:
 Lancaster County.)

BE IT KNOWN: That on this 10th day of April A.D. 1906, before me, a Notary Public in and for said County, personally appeared C. H. Morrill, President of the Lincoln Land Company, who is personally known to me to be the identical person whose name is subscribed to the foregoing instrument as said President, and then and there acknowledged the said instrument and the execution thereof to be his voluntary act and deed, and the voluntary act and deed of the said Company.

WITNESS my hand and Notarial Seal on the day last above written.
 (SEAL) My Commission expires December 8, 1909. James F. Boyce, Notary Public

#####