

DEED RECORD.

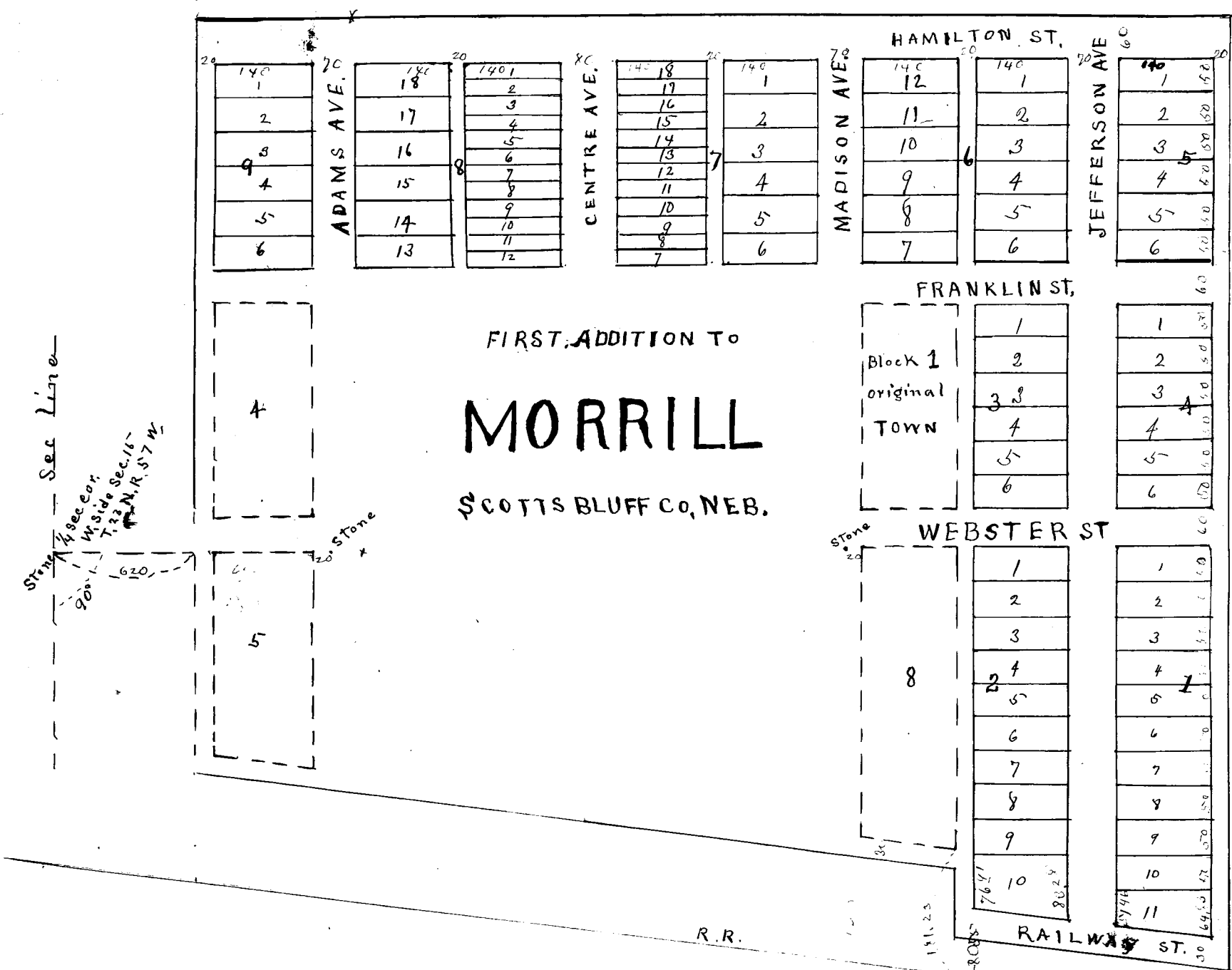

State of Nebraska County of Scotts Bluff, SS.
 Entered on Numerical Index and filed for record the 1st day of
 December 1906 at 2 o'clock P.M. and recorded in Book L of Deeds, on Page 285.
 Jas. McKinley, County Clerk.

I hereby certify that in the month of Oct. & Nov. 1906 I surveyed First Addition to Morrill situated on a part of the W $\frac{1}{2}$ of Sec. 15 T. 23 N.R. 57 W. as shown by the foregoing plat which is a correct delineation of said survey drawn to a scale of 200 feet to an inch the streets avenues and alleys are extensions of that of same names in the original town and additional ones are parallel with corresponding ones. Burr oak and cedar stakes, intersperced, are driven well into the ground, at the front corners of each lot. The width of streets avenues and alleys and dimensions of lots are indicated by red figures. Each lot and block bears its own number.
 Witness my hand this 10th day of Nov. 1906.

Anselmo B. Smith, Surveyor.

This certifies that the Lincoln Land Company, a Corporation duly organized and existing under the laws of the state of Nebraska, is the owner in fee of that part of the South Half of the North-west Quarter (S $\frac{1}{2}$ NW $\frac{1}{4}$) and that part of the North East Quarter of the South West Quarter (NE $\frac{1}{4}$ SW $\frac{1}{4}$) of Section numbered Fifteen (15) in Township numbered Twenty-three (23) North of Range numbered FiftySeven (57) West of the Sixth Principal Meridian, on which First addition to Morrill is located, as is shown by the foregoing plat and surveyor's Certificate; that said owner has caused said land to be surveyed and platted as said First Addition to Morrill as shown by said plat and Surveyor's Certificate; that the streets, corners and alleys indicated on said plat and mentioned in said Surveyor's Certificate are hereby dedicated to the Public use.

In Testimony whereof the said Lincoln Land Company has caused this instrument to be signed by its President, countersigned by its Secretary and the Corporate seal of said Company to be hereunto affixed this 30th day of November A.D. 1906. Executed in Duplicate.
 Countersigned.
 A. B. Minor, Secretary.
 Witness Signature of President.
 H. H. Herd.
 Lincoln Land Company.
 By C. H. Morrill, President.
 (SEAL)

State of Nebraska,)
) SS. BE IT KNOWN; That on this 30th day of November A.D. 1906 before
 Lancaster County.) me a Notary Public in and for said County, personally appeared
 C. H. Morrill, President of the Lincoln Land Company who is
 personally known to me to be the identical person whose name is subscribed to the foregoing
 instrument as said President, and then and there acknowledged the said instrument and the
 execution thereof to be his voluntary act and deed, and the voluntary act and deed of said
 company.

WITNESS my hand and Notarial Seal on the day last above written.
 (SEAL) My Commission expires November 24th, 1912. H. H. Herd, Notary Public.

