

DEED RECORD Z

Nancy J. Dooley & husband  
to  
The Public

STATE OF NEBRASKA, Scotts Bluff County, ss.  
Entered on Numerical Index and filed for record  
the 12 day of Nov. 1917, at 3 o'clock P.M. and  
recorded in Book Z of Deeds on Page 576.  
J.H. Ferguson, Register of Deeds.

We, Nancy J. Dooley and Charles E. Dooley, wife and  
husband owners in fee of Lot 5 and the N $\frac{1}{2}$  Lot 14, Block  
1, Miller Place, Scottsbluff, Nebraska, upon which is  
located Dooleys Subdivision \_\_ shown by the annexed plat  
and surveyors certificate, do hereby certify that we  
have caused the said lots to be subdivided and platted  
as Dooleys Subdivision as shown by the annexed plat  
and surveyors certificate, that the street and alley  
indicated on plat and mentioned in surveyors certifi-  
cate are hereby dedicated to public use.

IN TESTIMONY WHEREOF, we hereto affixed our sig-  
natures this 12 day of Nov. A. D. 1917.

Witness Nancy J. Dooley  
J. B. Roth Charles E. Dooley

STATE OF NEBRASKA, )  
Scotts Bluff Co.) ss. BE IT KNOWN, that on this 12th day of Nov.  
A.D. 1917, before me a Notary Public in and for  
said County personally appeared Nancy J. Dooley  
and Charles E. Dooley who are personally  
known to me to be the identical persons whose  
names are subscribed to the foregoing instru-  
ment and then and there acknowledged the fore-  
going instrument and the execution thereof to be  
their voluntary act and deed.

Witness my hand and Notarial Seal on the  
day last above written.

J. B. Roth  
Notary Public.

My Commission expires Feb. 27th, 1923.

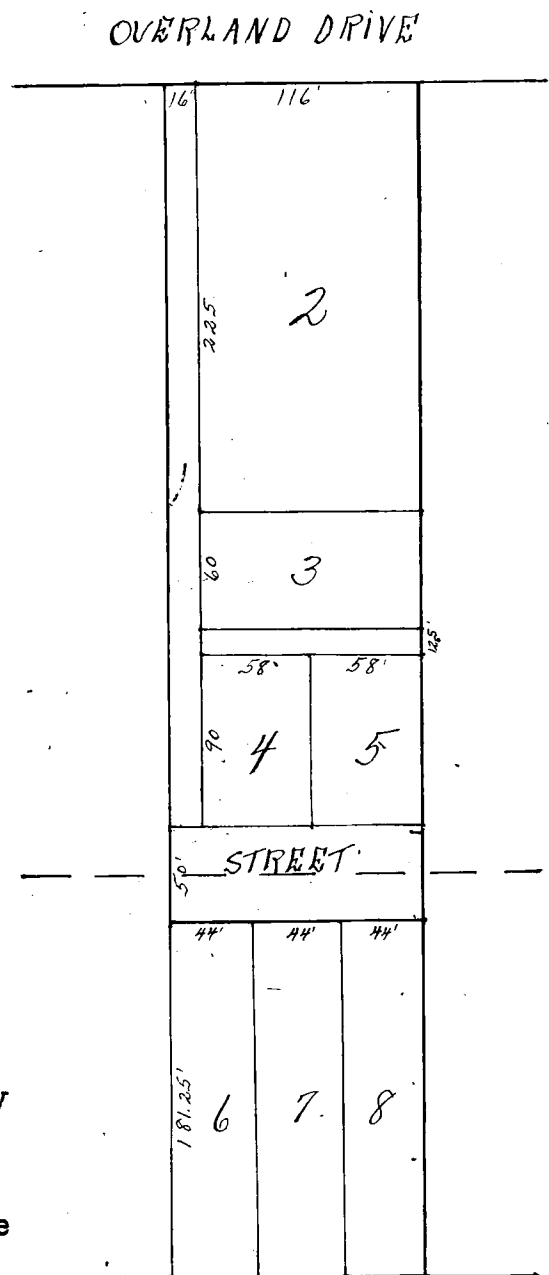

DOOLEY'S SUBDIVISION  
Scottsbluff, Nebr  
Scale 1" = 100'

I hereby certify that during the month of April A. D. 1917, I surveyed  
Dooley's Subdivision of Lot 5 and the N $\frac{1}{2}$  Lot 14 Block 1 Miller Place, Scottsbluff,  
Nebraska, as shown by the annexed plat, which is a correct delineation of the said  
survey drawn to a scale of 100' to the inch. The width of the street and alley and the  
dimension of the lots are indicated in feet and decimals by figures in black ink.  
Each lot bears its own number.

Witness my hand this 25th day of October, 1917.

C. A. Liljenstolpe  
Surveyor.