

DEED RECORD Z

Charles A. Morrill et al  
to  
The Public

STATE OF NEBRASKA, Scotts Bluff County, ss.  
Entered on Numerical Index and filed for record  
the 21 day of June, 1917, at 10: o'clock A.M.  
and recorded in Book Z of Deeds on Page 350.  
J. H. Ferguson, Register of Deeds  
By R. G. Neeley, Deputy.

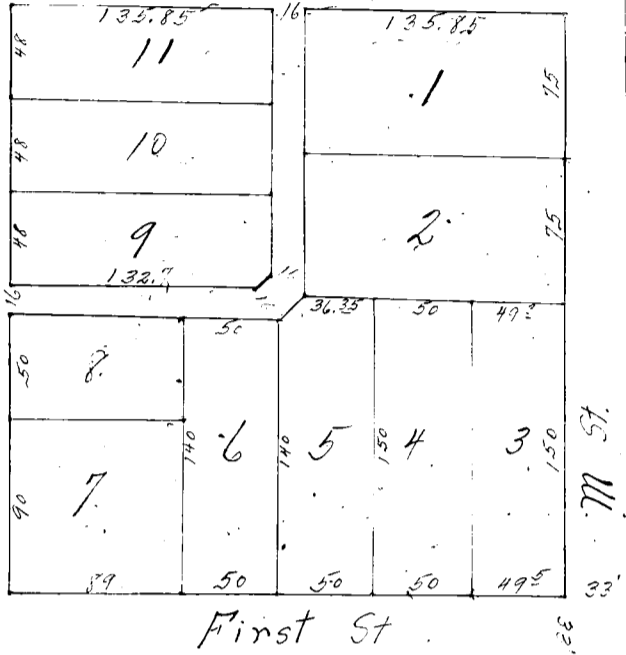

S.E. cor Sec 23,  
T22, R55.

MORRILL HOME ADDITION  
to  
Scottsbluff  
Nebraska.

I hereby certify that on  
the 8th day of June, 1917,  
I surveyed Morrill Home  
Addition to Scottsbluff,  
situated on a part of Sec.  
23, T. 22 N., R 55 W. de-  
scribed as follows: be-  
ginning at a point 33'  
North and 33' West of the  
S.E. cor. of Sec. 23, T.22,  
R. 55, thence West 288.5  
feet, thence North 300 feet,  
thence East 287.7 feet,  
thence South 300' feet to  
the point of beginning;  
that the above plat is a  
correct delineation of said  
survey drawn to a scale of  
100 feet to an inch. 2"x2"  
Pine Stakes are driven well  
into the ground at front  
corners of each lot. The  
width of the alley and the  
dimensions of the lots are  
indicated on the plat in  
feet and decimals. Each  
lot bears its own number.  
Witness my hand this 9th  
day of June, A. D. 1917.  
A. L. Slezzer  
Surveyor.

This certifies that Charles A. Morrill and Marcella J. Morrill, Husband & Wife,  
George E. Sawyer and Margaret T. Sawyer, Husband & Wife, are the owners of that part of Sec.  
23, T. 22 N., R. 55 W. of the 6th P.M. described as follows: Beginning at a point 33' N & 33'  
W. of the S.E. cor. of Sec. 23, T 22, R.55, thence West 288.5 feet, thence North 300 feet,  
thence East 287.7 feet, thence South 300 feet to the point of beginning, on which MORRILL  
HOME ADDITION to Scottsbluff is located as shown by the above plat and Surveyor's Certificate;  
that the above and foregoing subdivis\_ion of that part of Sec. 23, as appears on this plat and  
described above is made with the free consent and in accordance with the desire of the under-  
signed owners and proprietors. The alley shown on the above plat is hereby dedicated to the  
Public Use.

IN TESTIMONY WHEREOF we have hereunto set our hands this 18 day of June, A.D.  
1917.

Witness: A. J. Shumway

Charles A. Morrill      Marcella J. Morrill  
George E. Sawyer      Margaret T. Sawyer

STATE OF NEBRASKA, )  
                                  ) ss.  
Scotts Bluff County. )

On this 18 day of June, 1917, before me, the undersigned, a  
Notary Public in and for said County, personally came CHARLES A. MORRILL  
and MARCELLA J. MORRILL, GEORGE E. SAWYER and MARGARET T. SAWYER,  
to me personally known to be the identical persons whose names are  
affixed to the above instrument and acknowledged the execution thereof  
to be their voluntary act and deed for the purposes therein expressed.  
WITNESS my hand and notarial seal the day and year last above  
written.

H. S. Stark  
Notary Public.

My commission expires October 29, 1919.

