

DEED RECORD Z

Scottsbluff Realty Co
to
The Public

STATE OF NEBRASKA, Scotts Bluff County, ss.
Entered on Numerical Index and filed for record the 5 day of May, 1917, at 2 o'clock p.m. and recorded in Book Z of Deeds on Page 237.
J. H. Ferguson, Register of Deeds.

FOURTH LINCOLN HEIGHTS ADDITION
to
SCOTTSBLUFF

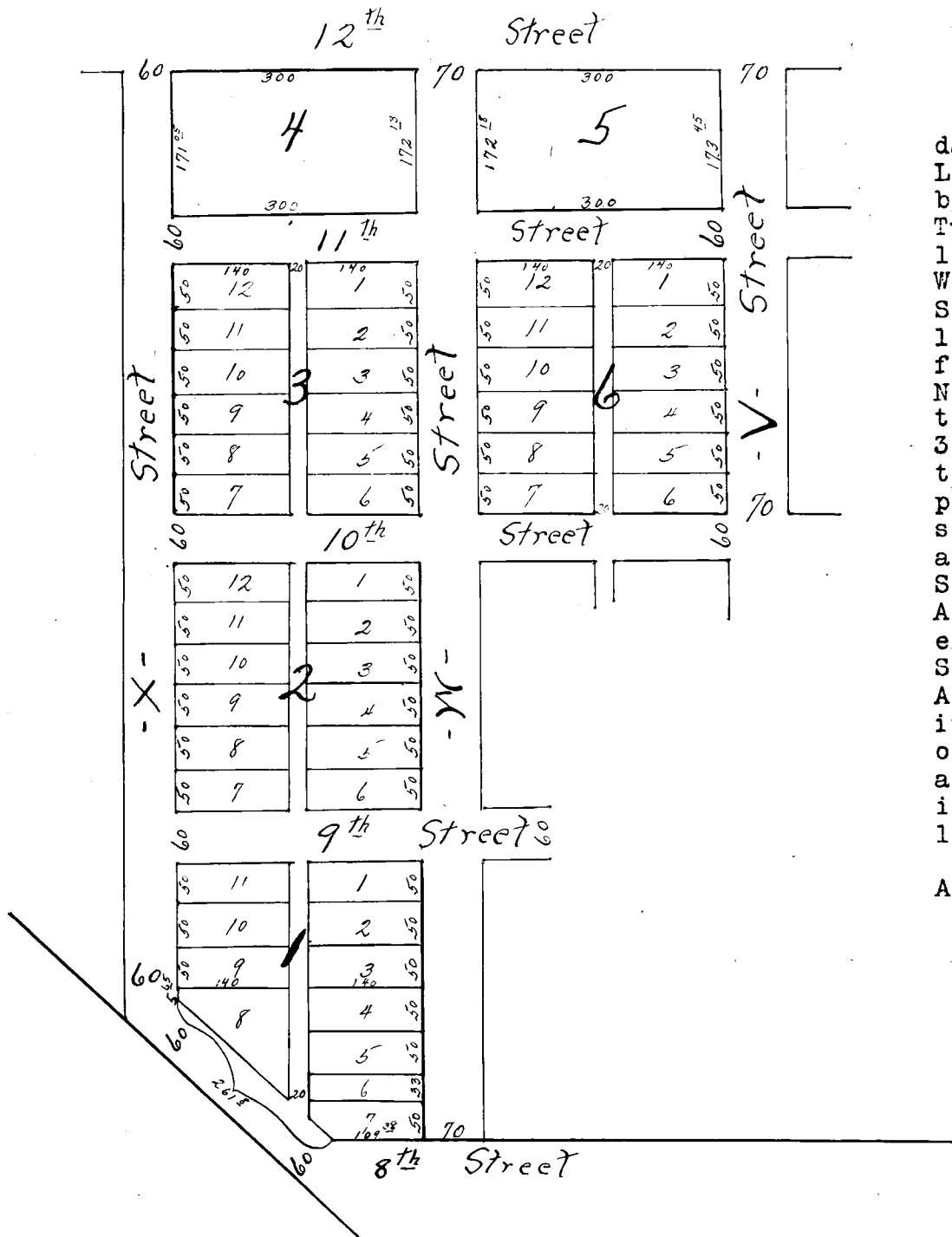

I hereby certify that on the 9th day of April, 1917, I surveyed FOURTH LINCOLN HEIGHTS ADDITION to Scottsbluff, situated on a part of Sec. 23, Twp. 22 N. R. 55 W., described as follows: Beginning at a point 1509 feet West of a stone at the center of said Section, thence West for a distance of 109.38 feet, thence north 46°37' West for a distance of 261.8 feet, thence North 1106.7 feet, thence East 670 feet, thence South 533.45 feet, thence West 370 feet, thence South 816.1 feet to the point of beginning; That the above plat is a correct delineation of said survey drawn to a scale of 200 feet to an inch. W Street is parallel with D Street in the Second Lincoln Heights Addition. East and West Streets are extensions of those of the same name in Second and Third Heights Additions. Fir stakes are driven well into the ground at the front corners of each lot. The width of streets and alleys and the dimensions of lots are indicated in feet and decimals. Each lot and block bears its own number.
WITNESS my hand this 20th day of April, A. D. 1917.

A. L. Selzer
Surveyor.

This certifies that the Scottsbluff Realty Company, a corporation, duly organized and existing under the laws of the State of Nebraska, is the owner of that part of section 23, twp 22 N., R. 55, West, Sixth P.M. described as follows: Beginning at a point 1509 feet west of a stone at the center of said section, thence west 109.38 feet, thence north 46°37" W. for a distance of 261.8 feet, thence North 1106.7 feet, thence East 670 feet, thence South 533.45 feet, thence West 370 feet, thence South 816.1 feet to the point of beginning; on which the FOURTH LINCOLN HEIGHTS ADDITION to the City of Scottsbluff, is located as shown by the foregoing plat and surveyor's certificate; that the said owners have caused the said land to be surveyed and platted as the FOURTH LINCOLN HEIGHTS ADDITION to Scottsbluff as shown by the said plat and mentioned in the said certificate are hereby dedicated to the public use.

In testimony whereof the Scottsbluff Realty Co. has caused this instrument to be signed by its president, countersigned by its Secretary and the corporate seal of the said Company to be hereunto affixed this 26 day of April, A. D. 1917.

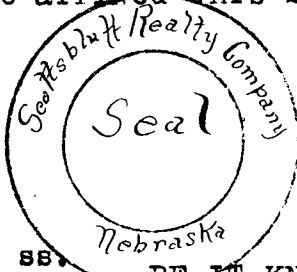

SCOTTSBLUFF REALTY CO.,
By
Chas. A. Morrill
Pres.
Countersigned:
R. H. Thompson
Secretary.

State of California,)
Los Angeles County..)

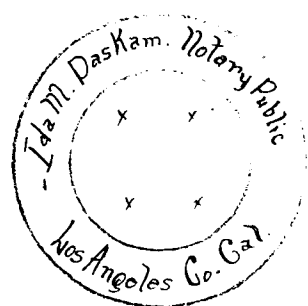

BE IT KNOWN that on this 27 day of April, A. D. 1917, before me, a Notary Public, in and for said County, personally appeared Chas. A. Morrill, President of the Scottsbluff Realty Company who is personally known to me to be the identical person whose name is subscribed to the foregoing instrument as said president and then and there acknowledged the said instrument, and the execution thereof to be his voluntary act and deed and the voluntary act and deed of the said Company.

WITNESS my hand and notarial seal on the day and year last above written.

My commission expires March 14th, 1920.
Ida M. Daskam
Notary Public.