

Forest Lawn Cemetery

to

The Public

State of Nebraska, Scotts Bluff County, ss
Entered on Numerical Index and filed for record the
19 day of April, 1917, at 8:30 o'clock A.M., and recorded
in Book Z of Deeds on page 187.

J. H. Ferguson, Register of Deeds
By R. G. Neeley, Deputy

**FOREST LAWN
CEMETERY.**
MORRILL, NEBR.

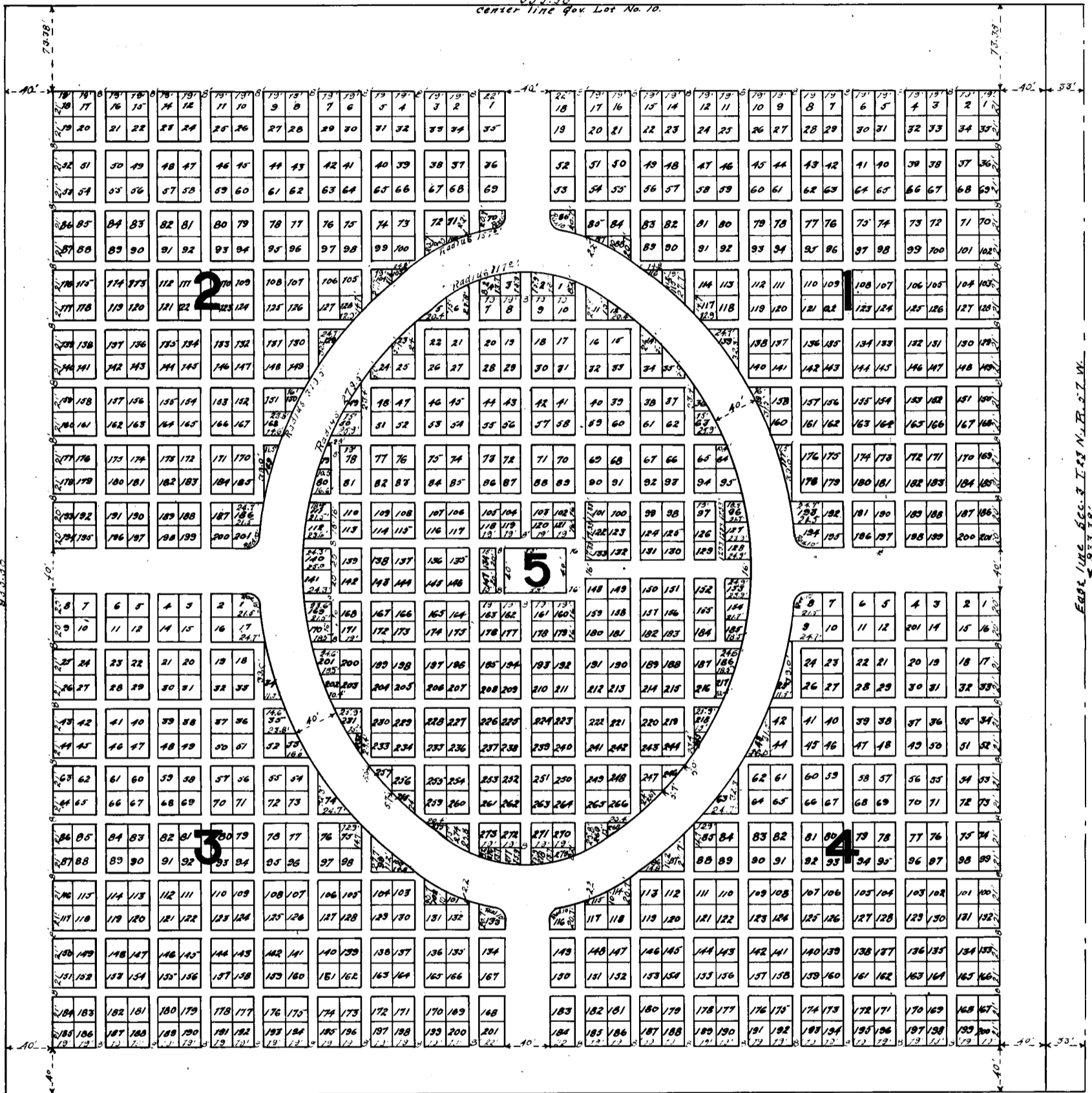

Data on Oval:- Long Diam.-530'
Short Diam.-468'
Scale 1"=40'
Scale here reduced to 3/16"=40'
SELZER & FINLEY.

I hereby certify that the above plat is a correct delineation of Forest Lawn Cemetery, which is located on a tract of land in the North East Quarter of the South East Quarter of Section 3, Town 23 North, Range 57, West, of the 6th P.M. more particularly described as follows; Beginning at the point on the East line of the above described Section where the center line of Gov. Lat., No. 10 intersects the said section line, thence South a distance of 933.38 feet, thence West a distance of 933.38 feet, thence North 933.38 feet, thence East along the center line of Gov. Lat., No 10, a distance of 933.38 feet to the point of beginning. The dimensions of the lots and the width of roads and alleys are indicated on the plat in feet and decimals.

WITNESS my hand, this 17th day of Feb., A.D., 1917.

A. L. Selzer,
Surveyor.