

# DEED RECORD Z

See Ordinance #3553 Misc. 140-459 & Resolution #97-8-10, Misc. 140-461 vacates Lots 1 to 10, Block 1, Council Addition and interior alleys,

NOW PLATTED as Lots 1 & 2, ROADWAY SUBDIVISION, A Subd. in the City of Scottsbluff

Lincoln Land Co.  
to  
The Public Use

STATE OF NEBRASKA, Scotts Bluff County, ss.  
Entered on Numerical Index and filed for record the 30 day of Mar. 1917, at 8 o'clock A.M. and recorded in Book Z of Deeds on Page 144.  
J. H. Ferguson, Register of Deeds.

## COUNCIL ADDITION TO SCOTTSBLUFF

SCOTTS BLUFF CO NEBR

I hereby certify that during the month of December 1916, I surveyed Council Add. to the City of Scottsbluff situated in the NE $\frac{1}{4}$  of the NE $\frac{1}{4}$  Sec. 26 T. 22 W. R. 55 W of the 6th Principal Meridian as shown by the annexed plat which is a correct delineation of the said survey drawn to a scale of 200 ft to the inch The streets and Avenue are Extensions of the same name in the Original Town and Additions thereto. White Cedar stakes are driven well into the ground at the front corners of each lot. The width of Streets, Avenue and Alleys, and dimensions are indicated in feet and decimals by figures in black ink on the annexed plat. Each lot and block bears its own number.

Witness my hand this 11th day of December, 1916.

C. A. Liljenstolpe, Surveyor

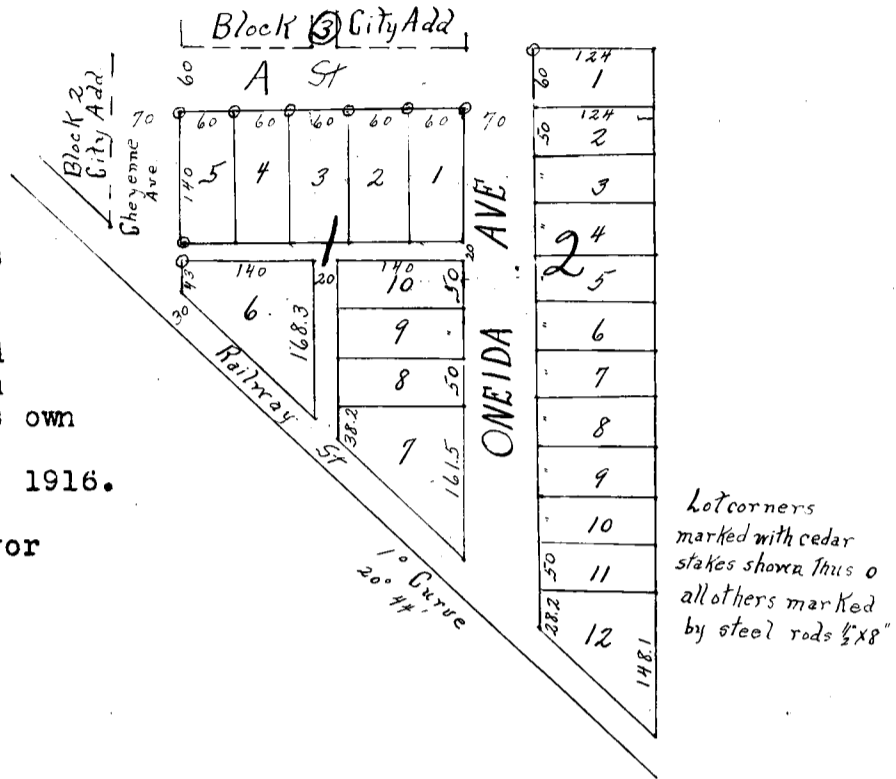

This Certifies, that the Lincoln Land Company, a corporation duly organized and existing under the laws of the State of Nebraska, is the owner in fee of that part of the NE $\frac{1}{4}$  of the NE $\frac{1}{4}$  Sec. 26. T. 22 R. 55 W. of the Sixth Principal Meridian, on which Council Addition to the City of Scottsbluff is located as is shown by the annexed plat and surveyor's certificate, that the said owner has caused the said land to be surveyed and platted as Council Addition to the City of Scottsbluff, as shown by the annexed plat and surveyor's certificate, that the Streets, Avenue and Alleys indicated on the plat, and mentioned in said Surveyor's Certificate are hereby dedicated to the Public Use.

In Testimony Whereof, the said Lincoln Land Company has caused this instrument, in duplicate, to be signed by its President, countersigned by its Secretary, and the Corporate Seal of said Company to be hereunto affixed this 19th day of February A.D. 1917.

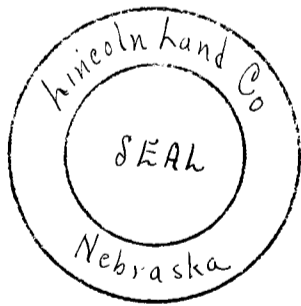

Lincoln Land Company  
By  
Charles E. Perkins, President  
Countersigned:  
W. W. Turner, Secretary  
Witness Signature of President  
C. L. Benson

STATE OF IOWA )  
Des Moines County) :ss

Be it Known, that on this 19th day of February, A. D.

1917, before me a Notary Public in and for said County, personally appeared Charles E. Perkins, President of the Lincoln Land Company, who is personally known to me to be the identical person whose name is subscribed to the foregoing instrument as said President, and then and there acknowledged the foregoing instrument and the execution thereof to be his voluntary act and deed, and the voluntary act and deed of said Company.

Witness my hand and Notarial Seal on the day last above written.

Henry H. Herd, Notary Public.

My commission expires July 4th, 1918.

