

DEED RECORD X, SCOTTS BLUFF COUNTY

F. B. Morgan, et al

STATE OF NEBRASKA, Scotts Bluff County, ss.
Entered on Numerical Index and filed for
record the 28 day of Nov. 1916, at 10:15
o'clock A. M., and recorded in Book X of
Deeds on Page 630.

to

J. H. Ferguson Co. Clerk
R. G. Neeley Deputy

The Public Use

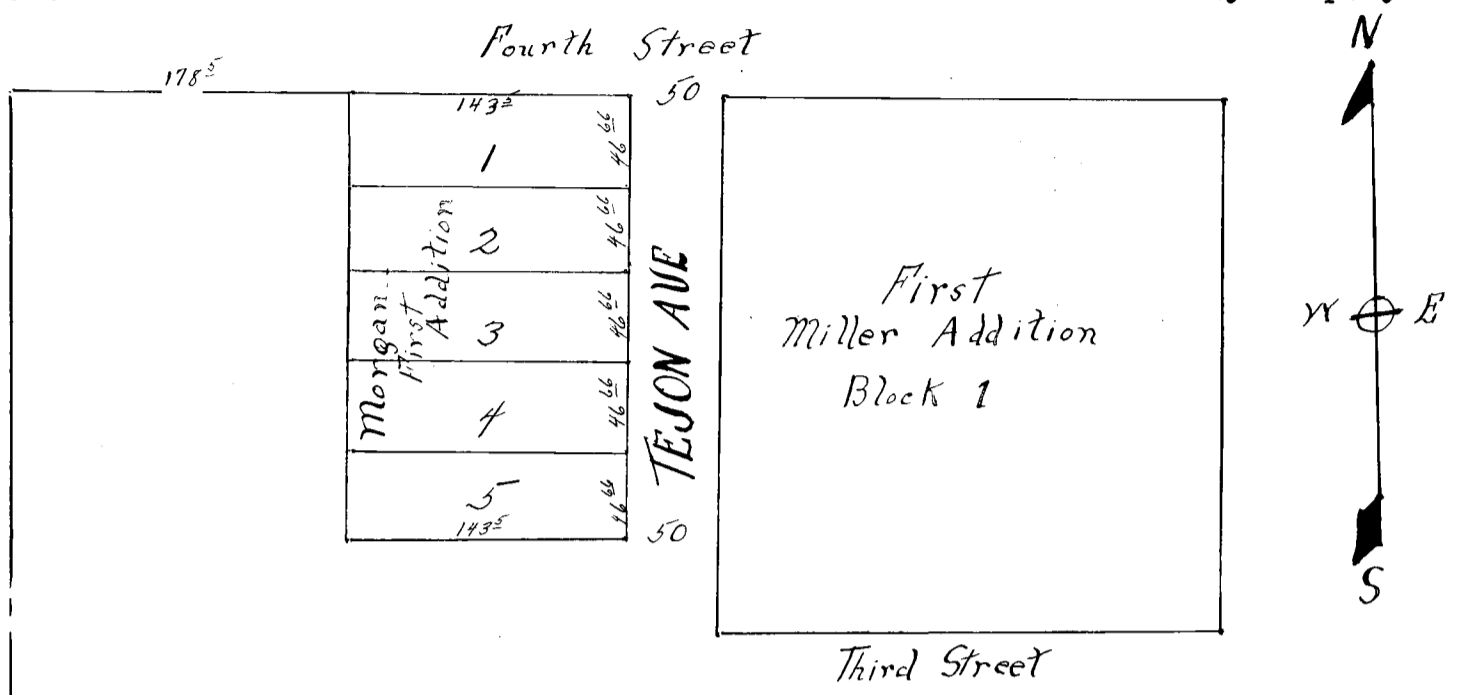

MORGAN'S FIRST ADDITION to Scottsbluff, Neb.

I hereby certify that on the 20th day of Mch, 1916, I surveyed Morgan's First Addition to Scottsbluff, situated on a part of Sec. 24, T 22. N., R 55 W, described as follows: Beginning at a point 50 feet West of the North West corner of Block 1, First Miller Addition, thence South 233'4", thence West 143'6", thence North 233'4", thence E. 143'6" feet to the point of beginning, that the above plat is a correct delineation of said survey drawn to a scale of 100 feet to an inch.

2"x2" Pine stakes are driven well into the ground at front corners of the lots. The dimensions of the lots are indicated in feet and decimals. Each lot bears its own number.

WITNESS my hand this 24th day of October, A. D. 1916.
A. L. Selzer
Surveyor.

This certifies that F. B. Morgan is the owner of that part of Sec. 24, T 22 N., R 55 W. of the 6th P.M., described as follows: Beginning at a point 50 feet West of the North West corner of Block 1, First Miller Addition to Scottsbluff, thence South 233'4", thence West 143'6", thence North 233'4", thence East 143'6" to the point of beginning, on which Morgan's First Addition to Scottsbluff is located as shown by the foregoing plat and Surveyor's Certificate.

The above or foregoing subdivision of that part of Sec. 24 T 22 N R 55 W. as described above and as appears on this plat, is made with the free consent and in accordance with the desire of the undersigned owner and proprietor.

WITNESS my hand this 31 day of October, A. D. 1916.
F. B. Morgan
Mary E. Morgan

Witness:
G. L. Shumway.

23 24
26 25
Sec. Cor.

STATE OF NEBRASKA,)
SCOTTSBLUFF COUNTY.) ss.

On this 31 day of October, 1916, before me, the undersigned, a notary public in and for said county, personally came F. B. Morgan and Mary E. Morgan husband and wife to me personally known to be the identical person whose name is affixed to the above instrument and acknowledged the execution thereof to be his voluntary act and deed for the purposes therein expressed.

WITNESS my hand and notarial seal the day and year last above written.

G. L. Shumway
Notary Public.

My commission Expires Jany 10, 1917.



#####