

DEED RECORD X, SCOTTS BLUFF COUNTY

10294—KLOPP & BARTLEY CO., PRINTING, STATIONERY, COUNTY AND SCHOOL SUPPLIES, OMAHA

MAIN STREET ADDITION
To
SCOTTSBLUFF
SCOTTS BLUFF CO. NEBR.

STATE OF NEBRASKA, SCOTTS BLUFF CO.
Entered on Numerical Index and filed
for record in the Clerk's Office
the 29th day of Febr. 1916 at 10 A.M
and recorded in Book "X" of Deeds on
Page 113.

J. H. Ferguson,
Co. Clerk.

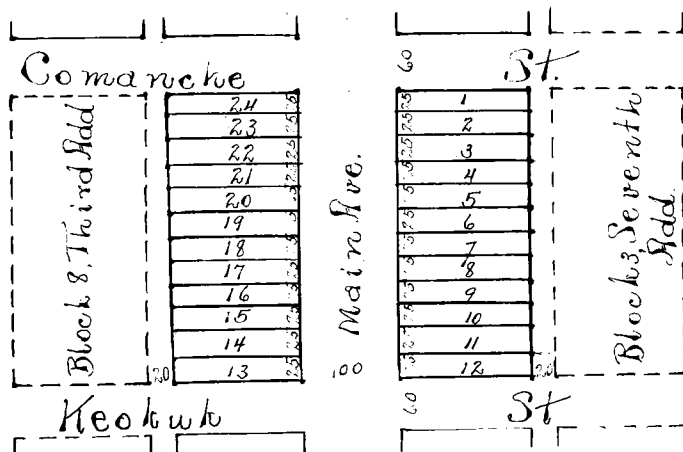

I hereby certify that during the month of February, A. D. 1916, I surveyed Main Street Addition to the Town of Scottsbluff situated in part of the NW $\frac{1}{4}$ SE $\frac{1}{4}$ of Sec. 23 T. 22 N. R. 55, W of the 6th Principal Meridian as shown by the annexed plat which is a correct delineation of said survey, drawn to a scale of 200 feet to an inch. The streets and Avenue are extensions of those of the same name in the Original Town and Addition thereto. Burr oak stakes are driven well into the ground at the front corners of each lot. The width of streets, avenues and alleys, and dimensions of lots are indicated in feet and decimals by red figures on the annexed plat. Each lot bears its own number.

WITNESS my hand this 21st day of February, A. D. 1916.

*204 Ind. Rev. Co.
Stamps. L.L.C.
2-24-16*

C. A. Liljenstolpe,
Surveyor.

This certifies that the Lincoln Land Company, a corporation duly organized and existing under the laws of the State of Nebraska, is the owner in fee of that part of the NW $\frac{1}{4}$ SE $\frac{1}{4}$ of Sec. 23, T. 22, N. R. 55 West of the 6th Principal Meridian, upon which Main Street Addition to Scottsbluff is located, as shown by the annexed plat and Surveyor's Certificate, that the said owners has caused said land to be surveyed and platted as Main Street Addition to Scotts bluff, as shown by the annexed plat and Surveyor's Certificate; that the streets, Avenue and alleys indicated on said plat and mentioned in said Surveyor's Certificate are hereby dedicated to the Public use.

IN TESTIMONY WHEREOF, The said Lincoln Land Company has caused this instrument, in duplicate, to be signed by its Vice President, countersigned by its Secretary and the Corporate Seal of said Company to be hereunto affixed this 24th day of February, A. D. 1916.

Countersigned: W. W. Turner, Secretary.

Lincoln Land Company

WITNESS: Signature of Vice President
C. L. Benson

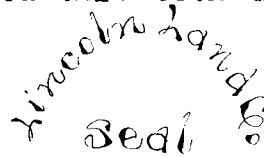

W. F. McFarland, Vice President.

STATE OF IOWA,
DES MOINES COUNTY,

SS: BE IT KNOWN, That on this 24th day of February, A. D. 1916, before me a Notary Public in and for said County, personally appeared W. F. McFarland, Vice President of the Lincoln Land Company, who is personally known to me to be the identical person whose name is subscribed to the foregoing instrument as said Vice President, and then and there acknowledged the said instrument and the execution thereof to be his voluntary act and deed and the voluntary act and deed of said Company. WITNESS my hand and Notarial Seal on the day last above written.

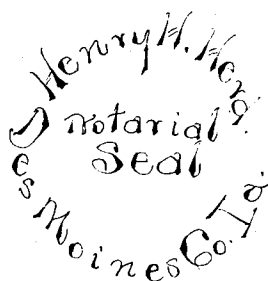

Henry H. Herd,
Notary Public.

My commission expires July 4th, 1918.

#####