

DEED RECORD X, SCOTTS BLUFF COUNTY

10294 KLOPP & BARTLEY CO., PRINTING, STATIONERY, COUNTY AND SCHOOL SUPPLIES, OMAHA

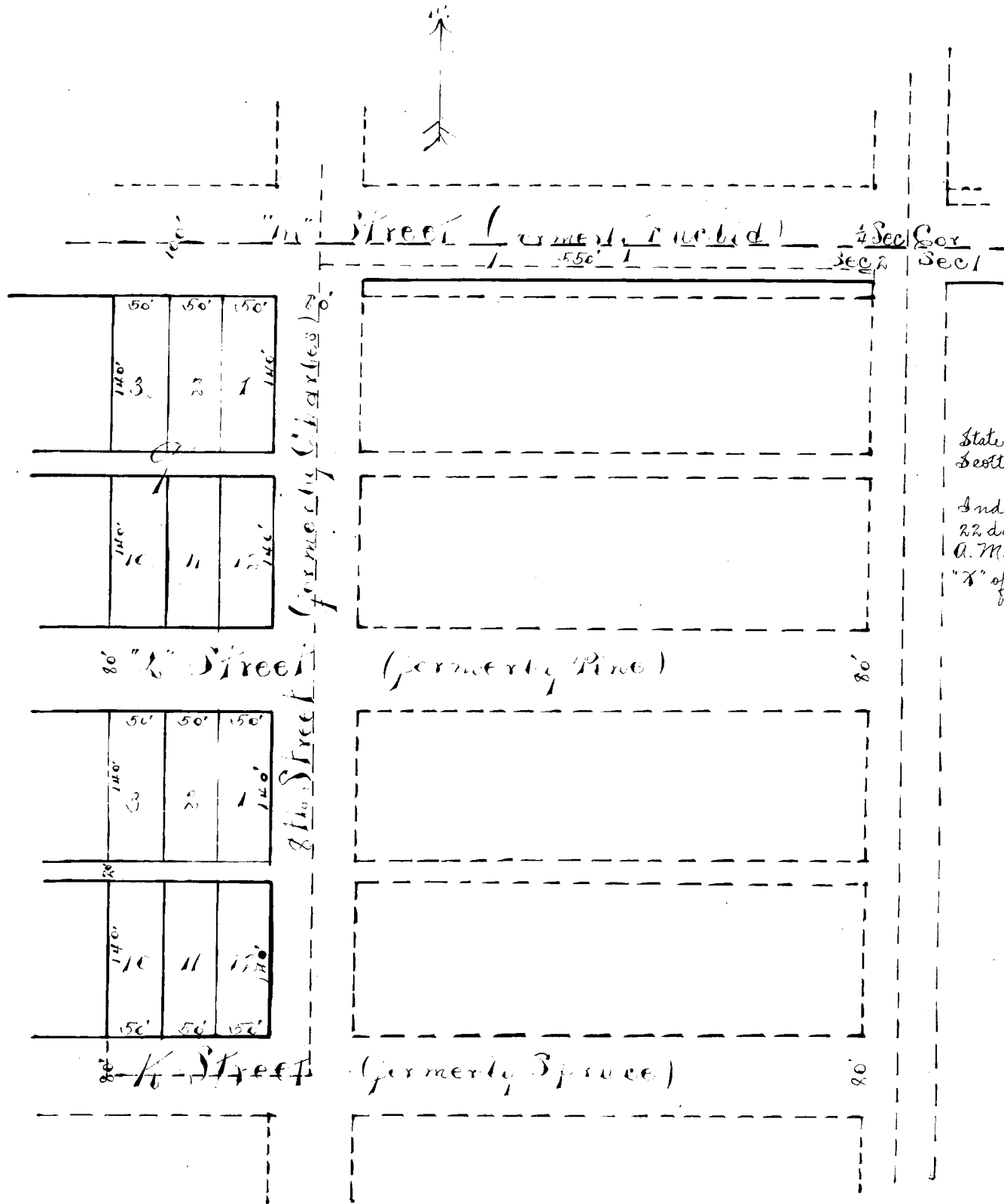

State of Nebraska,
 Scotts Bluff County, 35.
 Entered on Numerical
 Index and filed for record the
 22 day of Feb. 1916 at 9:30
 A. M. recorded in Book
 "X" of Deeds on Page 101.
 J. H. Ferguson,
 Co. Clerk.

PLAT OF CARLING'S RE-PLAT OF BLOCKS 9 and 16, OF THE ORIGINAL TOWN
 OF
 GERING.

I, O. W. Gardner, do hereby state that at the request of the owners I surveyed a part of the North-east Quarter of the South-east Quarter of Section 2, Township 21, North, Range 55 West of the 6th P. M., as shown on the accompanying plat, and being a part of what was formerly Blocks Nine (9) and Sixteen (16) in the Original Town of Gering, and laid out same in blocks, lots, streets and alleys as shown thereon. That the lines of the lots, streets and alleys are laid out the same as in the original plat of the said blocks, heretofore vacated, and that the dimensions of all lots are as shown on plat.

WITNESS my hand at Gering, this 15th day of February, 1916.

O. W. Gardner,
 Surveyor.

KNOW ALL MEN BY THESE PRESENTS, That we, Ray R. Carling and Nettie Carling, husband and wife, being the owners of a tract of land bounded by a line beginning Fifty (50) feet South and about Five Hundred Fifty (550) feet West of the North-east corner of the South-east Quarter of Section Two (2) Township Twenty-one (21) North Range Fifty-five (55) West of the 6th P. M., at a point where the South line of "M" Street intersects the center line of what was formerly Charles Street in the Village of Gering, running thence South on said line Seven Hundred Twenty (720) feet to the center line of what was formerly Spruce Street in said Village thence West One Hundred Ninety (190) feet, thence North Seven Hundred and Twenty (720) feet to the South line of "M" Street. thence East One Hundred Ninety (190) feet to place of beginning,