

DEED RECORD R, SCOTTS BLUFF COUNTY.

53081 - KLOPP & FLETCHER CO., Printing, Lithographing and County Supplies, Omaha.

MC GREW OUTLOTS.

.....

SCOTTS BLUFF CO., NEBRASKA.

Scale : 1" = 200'

King & Rohrbough

Civil Engineers.

316, McCague Bldg., Omaha.

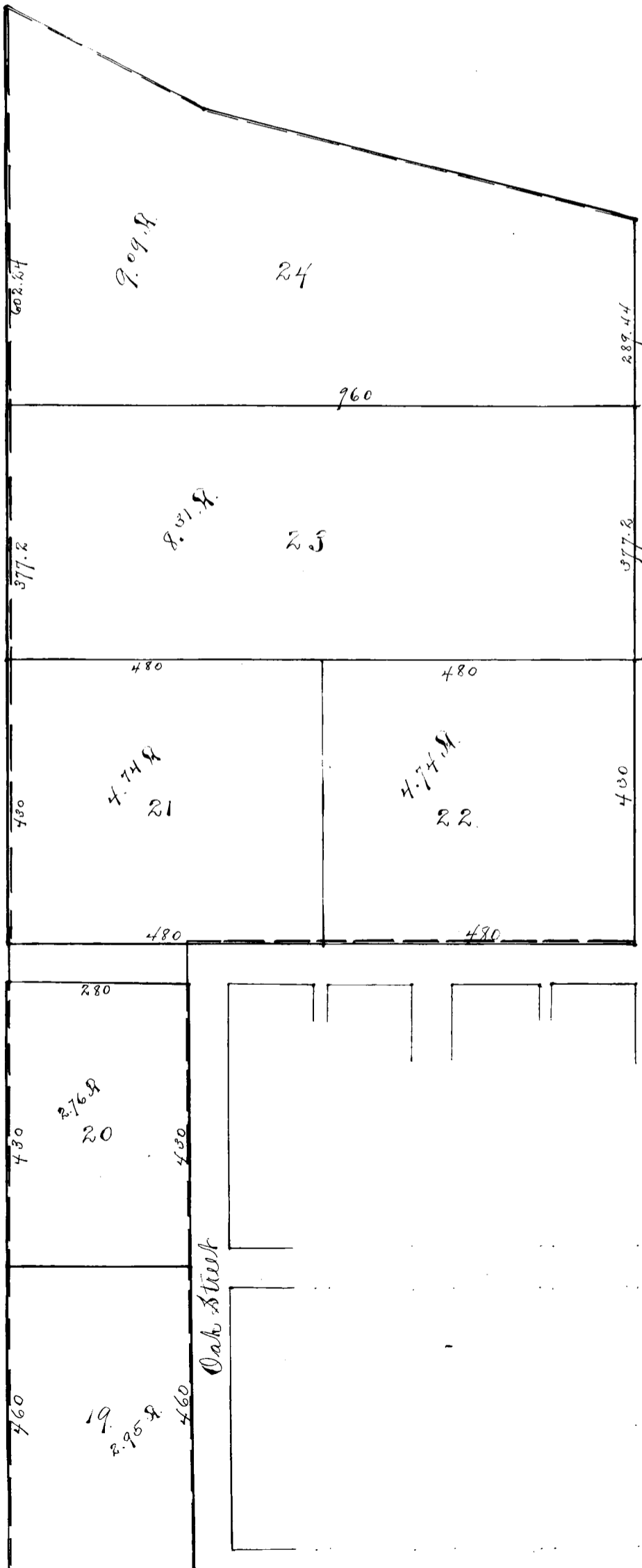

DEED RECORD R, SCOTTS BLUFF COUNTY.

58924 - KLOPP & EARLETT CO., Printing, Lithographing and County Supplies, Omaha.

STATE OF NEBRASKA, County of Scotts Bluff, SS.
Entered on Numerical Index and filed for record in the Clerk's Office the 24th day of Oct. 1912 at 9 A. M. and recorded in Book R of Deeds on Page 222 - 225.

J. H. Ferguson, Co. Clerk.
L. O. McHenry, Deputy.

Omaha, Nebraska, April 11, 1912.

I hereby certify that I have accurately surveyed and staked the outlots of McGrew as shown by this plat and the same is located as follows: Beginning at a point 1693.8 feet North of the South West corner of Section 36, Township 21 North Range 53, West of the 6th Principal Meridian, Scotts Bluff County, Nebraska and 30 East of the West line of said Section 36 and running North 2789.44 feet, thence South 63 26' East 343.56 feet, thence on a curve to the left with a radius of 819 feet - 14 28' - 206.7 feet thence South 77 54' East 1009.2 feet thence on a curve to the right with a radius of 819 feet - 14 28' - 206.7 feet, thence South 63 26' East 549.4 feet, thence on a curve to the left with a radius of 955.4 feet - 12 34' - 209.4 feet, thence South 76 East 246.4 feet, thence South 76 East 246.4 feet, thence South 3098.75 feet, thence along the north line of 1st Street 597 feet to the East line of Elm Street, thence North along the East line of Elm Street 2330.9 feet to the North line of 6th Street, thence West along the North line of 6th Street 1780 feet to the West line of Oak Street, thence South along the West line of Oak Street 1380 feet, to the North line of 3rd Street, thence West along the North line of 3rd Street 280 feet to the point of beginning., and also beginning at a point 33 feet North and 30 feet East of the South West corner of Section 36 Township 21 North, Range 53 West of the 6th Principal Meridian, Scotts Bluff County, Nebraska and running North parallel to the West line of said Section 36 907.8 feet to the South line of Commercial Street, 2194.3 feet to the North line of Castle Rock Street thence West along the North line of Castle Rock Street 2021.8 feet to the point of beginning.

King-Rohrbough Co.
BY W. S. King, Surveyors.

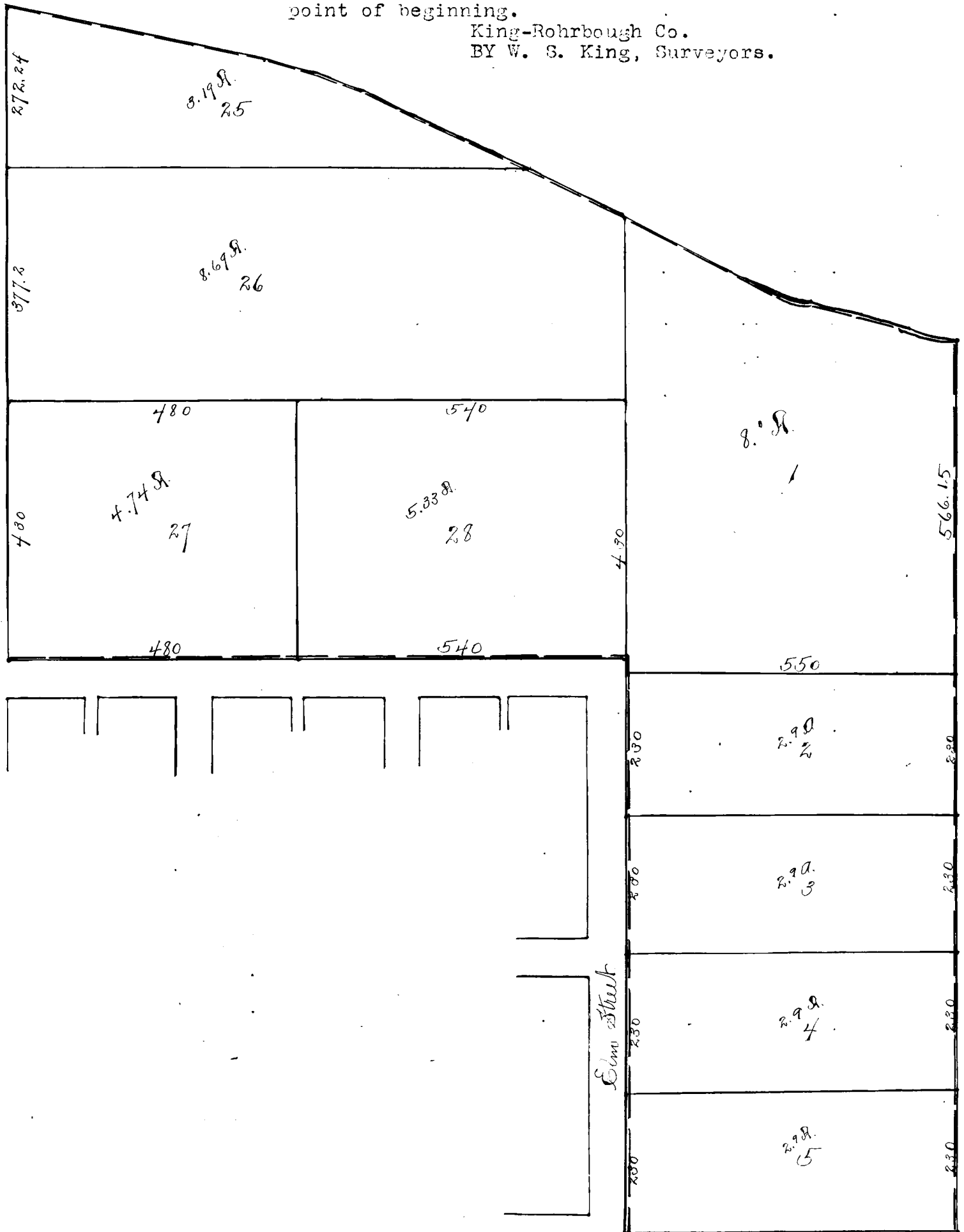

DEED RECORD R, SCOTTS BLUFF COUNTY.

LOPP & WATLETT CO. Printing, Lithographing and County Supplies, Omaha



Know all men by these presents that the Castle Rock Land Company, incorporated, owner and proprietor of the above tract of land described in the surveyor's certificate has caused the same to be subdivided into lots and numbered as they appear on this plat, to be hereafter known as McGrew Outlots.

CASTLE ROCK LAND COMPANY

W. C. Lambert, President.
W. P. Adkins, Secretary.

In Presence of: W. S. King.

STATE OF NEBRASKA,
SS.
County of Douglas,

On this 11th day of April A. D. 1912 before me a Notary Public in and for said County personally came W. C. Lambert, President and W.P. Adkins, Secretary of said Castle Rock Land Company, known to me to be the identical persons whose names are subscribed to the foregoing dedication and they severally acknowledged the same to be the voluntary act and deed of said Company. WITNESS my hand and Notarial Seal the date above written.

Chas. L. Duedly,
Notary Public.

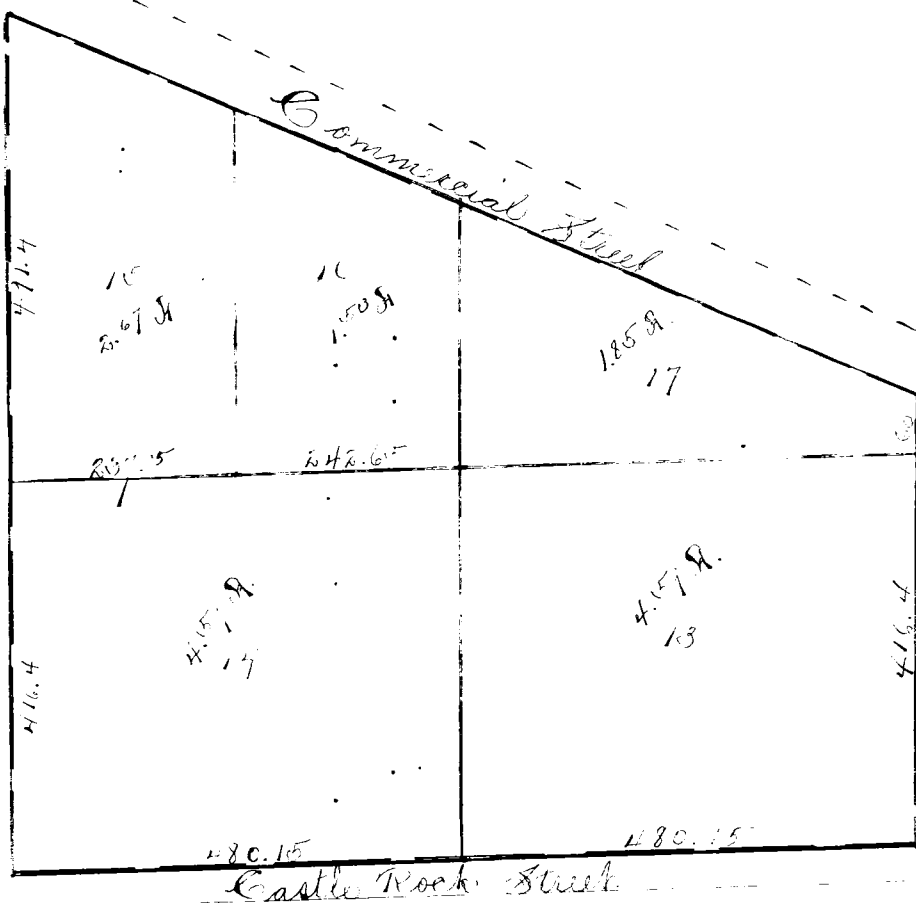
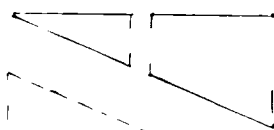
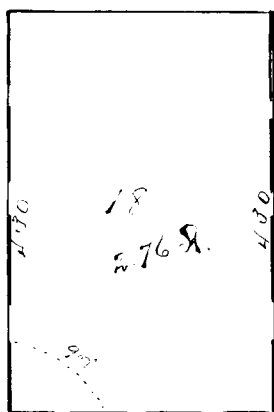
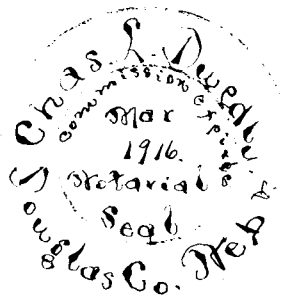

DEED RECORD R, SCOTTS BLUFF COUNTY.

58081-KLOPP & FLETCHER CO. - Printing, Lithographing and County Supplies, Omaha.

