

DEED RECORD P.

48762-KLOPP & BARTLETT CO., Printing, Lithographing and County Supplies, Omaha

State of Nebraska, Scotts Bluff County, SS: Entered on Numerical Index and Filed for record the 3rd day of March A.D.1911, at 8.30 o'clock A.M., and recorded in Book P of Deeds, on Page 359. M. H. McHenry, County Clerk.

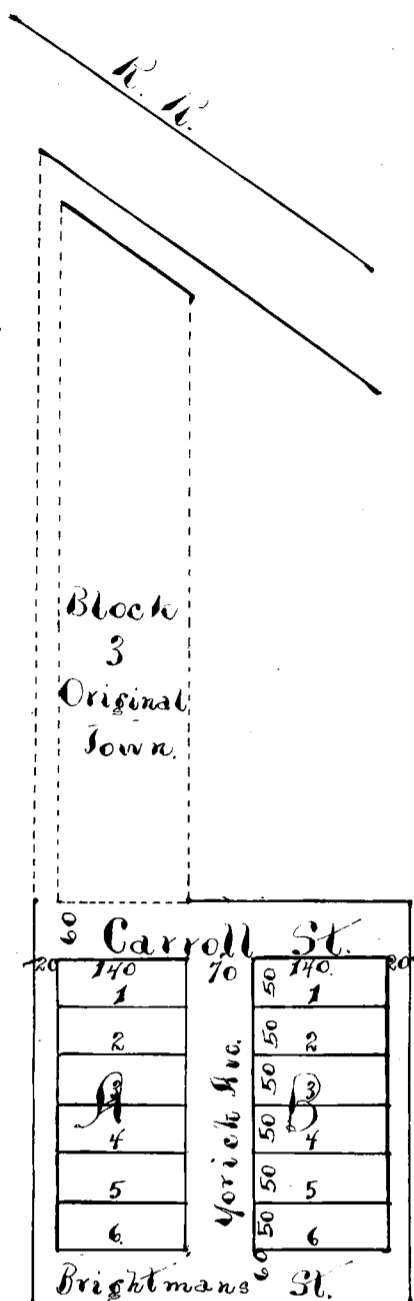

I hereby Certify; That in the year 1910 the FIRST ADDITION to HENRY was surveyed, situated on Lots One (1) and Two (2) of Section Four (4), Township Twenty Three (23) North, Range Fifty Eight (58) West of the Sixth (6) Principal Meridian, as shown by the foregoing plat, which is a correct delineation of said survey drawn to a scale of 200 feet to an inch. All Streets and Avenues are continuations of those of the same name of the original Town. BRIGHTMAN Street is parallel with CARROLL Street of the Original town. Burr Oak stakes are driven well into the ground at the front corners of each lot. The width of the Streets, Avenue and Alleys, and the dimensions of the Lots, are indicated in feet by red figures on the plat. Each lot and block bears its own number,

Witness my hand this 27th day of February A.D. 1911.

Carl Rankin

THIS CERTIFIES:- That the Lincoln Land Company, a Corporation duly organized and existing under the laws of the State of Nebraska is the owner in fee of that part of lots One (1) and Two (2) of Section Four (4) of Township Twenty Three (23) North, Range Fifty Eight (58) West of

the Sixth (6) Principal Meridian on which the first Addition to HENRY is located, as is shown by the foregoing plat and Certificate: that said owner has caused said lands to be surveyed and platted as said First Addition to HENRY, as is shown by said plat and Certificate: That the Streets, Avenue and Alleys indicated on said plat, and mentioned in said Certificate, are hereby dedicated to the Public use.

In Testimony Whereof: The said Lincoln Land Company has caused this instrument, in duplicate, to be signed by its President, Countersigned by its Secretary and the Corporate Seal of said Company to be hereunto affixed this 1st day of March, A.D.1911.

COUNTERSIGNED
A. B. Minor, Secretary.

Witness Signature of President
L. M. Bowen



LINCOLN LAND COMPANY
by Charles E. Perkins, President.

State of Nebraska)
Lancaster County)

SS: Be it known:- That on this 1st day of March, A.D.1911, before me, the undersigned, a Notary Public, in and for said County, personally appeared Charles E. Perkins, President of the said Lincoln Land Company, who is personally known to me to be the identical person whose name is subscribed to the foregoing instrument as said President, and then and there acknowledged said instrument and the execution thereof to be his voluntary act and deed and the voluntary act and deed of said Company.



Witness my hand and Notarial Seal on the day last above written.

H. H. Herd, Notary Public.

My commission Expires Nov. 24th, 1912.

