

DEED RECORD O, SCOTTS BLUFF COUNTY, NEB.

NOTE: See Replat of Lots 1,2,3&4, Block 3 Harvard Place--Deed Book 200 Page 137
 NOTE: See Replat W 50' Lot 3 & All Lot 4, Block 2, Deed 206-491

NOTE: See Replat of Lots 5,6,7&8 Bl 2, & vac/ alley--Deed 201-614
 NOTE: See Replat Lot 4 & 5, Block 12, Harvard Place, Deed 216-511

Note: See Replat Lot 6, Block 6
 2000-388

HARVARD PLACE

Scale 200' = 1"

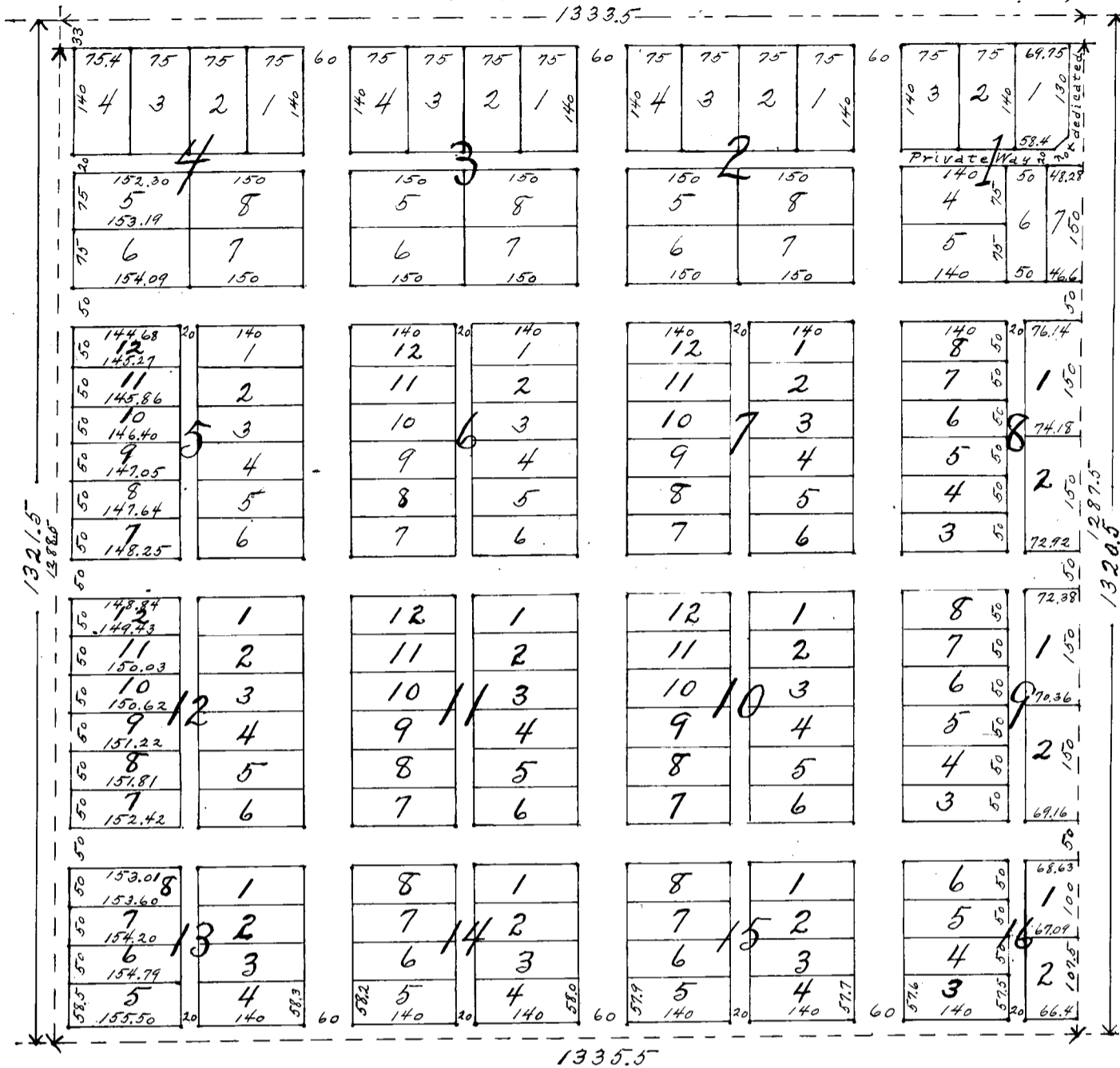

I, A. B. McCoskey do hereby certify that on the 20th day of May, 1910, I completed the Survey of HARVARD PLACE being the NE $\frac{1}{4}$ of the NW $\frac{1}{4}$ of section 25, T. 22 N., R. 55 W. of the 6th P.M. Neb., described as follows: Beginning at a point 1333.5 feet East and South 33 ft. South of the corner of Sections 23, 24, 25 and 26 said T. & R. thence South (Va. 15° 2' 12885 ft. thence east (Va. 15° 48') 13355 ft. thence North (Va. 15° 9') 12875 ft. to a point 33 ft. South of the $\frac{1}{4}$ Sec. corner between Secs. 24 and 25 said Tp. & R. thence west (Va. 15° 45') 13335 ft. to the place of beginning; that the numbers of the blocks and dimensions of the lots, the widths of the avenues, streets and alleys are as shown in figures on the plat and that the names of the avenues and streets are also as shown on the plat; that pine stakes are driven firmly in the ground at the front corners of each lot.

A. B. McCoskey,
 Surveyor.

The above subdivision of the Northeast quarter of Northwest Quarter (NE $\frac{1}{4}$ NW $\frac{1}{4}$) of Section Twenty-five (25) Township 22 North, of Range Fifty-five (55) West of the sixth Principal Meridian, as the same appears on this plat, is made with the free consent, and in accordance with the desires of the Scottsbluff Land Company, the undersigned owner and proprietor of said land.

Dated this 31st day of May 1910.

Scottsbluff Land Company,

Attest: Helen R. Eastman, secretary. SCOTTSBLUFF LAND CO. 1909 By: Heyward G. Leavitt, President.
 NEBRASKA

State of Nebraska)
 Scotts Bluff County) SS.

SCOTTS BLUFF COUNTY
 NEBRASKA
 NOTARIAL SEAL.

Before me, a Notary Public, in and for said County of Scotts Bluff and State of Nebraska, personally appeared Heyward G. Leavitt to me known to be the person whose name is subscribed to the foregoing Instrument and known to me to be the president of the SCOTTSBLUFF LAND COMPANY, a corporation and acknowledged to me that he executed said instrument for the purposes and considerations therein expressed as his own voluntary act and deed and the voluntary act and deed of said corporation.

Witness my hand and seal this 31st day of May, 1910.

Agnes McGregor,
 Notary Public.

My commission expires September 4", 1912.

State of Nebraska)
 Scotts Bluff County) SS. Entered on Numerical Index and filed for record the 8th day of June 1910 at 10:10 O'clock A. M. and recorded in Book O of Deals on page 699.

M. H. McHenry, County Clerk
 By: L. O. McHenry, Deputy