

DEED RECORD O, SCOTTS BLUFF COUNTY, NEB.

KIDDP & BARTLETT CO. Printing, Lithographing and County Supplies, Omaha, Neb.

SECOND ORCHARD PLACE ADDITION TO SCOTTSBLUFF.

Note: Vacation of portion of 23' alley, Second Orchard Place Add. adjacent to Lot 9, Misc. 136-721
Note: See Replat of Block 5, Orchard Place Add & a vac. portion of 23' alley, Second Orchard Place, Deed 207-494

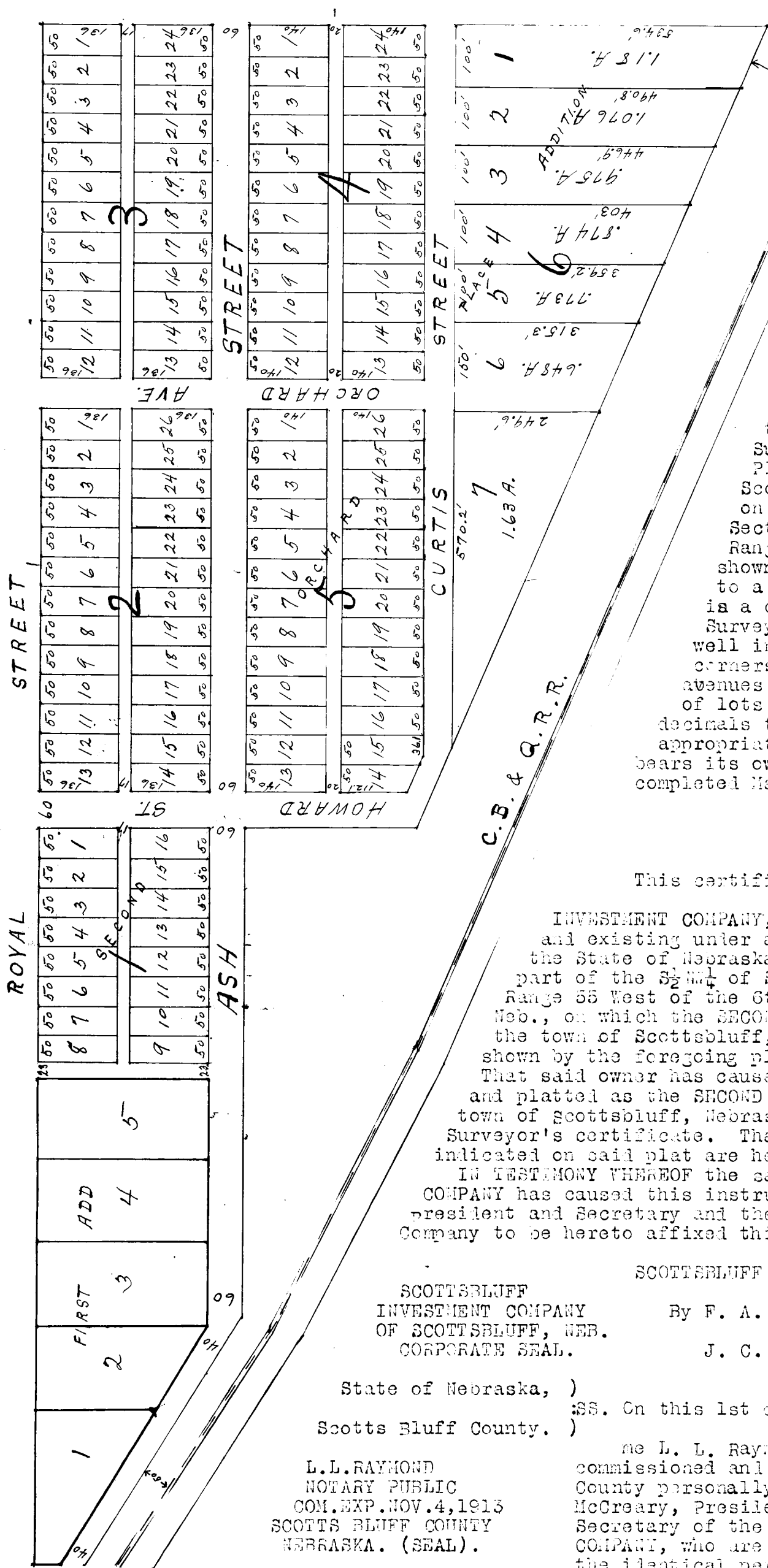

State of Nebraska
Scotts Bluff County
Entered on numerical
Index and filed for
Record the 3rd day of
June, 1910 at 3 o'clock
P.M. and recorded in
Book C of Deeds, on Page
623.
M. H. McHenry,
Co. Clerk.
By L. O. McHenry, Deputy.

I hereby certify that in
the month of May, 1910, I
Surveyed the Second Orchard
Place Addition to the town of
Scottsbluff, Nebraska, situated
on a portion of the S 2 1/4 of
Section 25 Township 22 North,
Range 55 West of the 6th P.M., as
shown by the foregoing plat drawn
to a scale of 200 feet to an inch
is a correct delineation of said
Survey. Pine stakes are driven
well into the ground at the front
corners of each lot. The Streets,
avenues and alleys and the dimensions
of lots are indicated in feet and
decimals thereof, by figures placed in
appropriate place. Each lot and block
bears its own number. Said survey
completed May 23rd, 1910.

A. R. McCoskey,
Surveyor.

This certifies that the SCOTTSBLUFF

INVESTMENT COMPANY, a corporation, duly organized
and existing under and by virtue of the laws of
the State of Nebraska, is the owner in fee of that
part of the S 2 1/4 of Section 25, Township 22 North,
Range 55 West of the 6th P.M., in Scotts Bluff Co.,
Neb., on which the SECOND ORCHARD PLACE ADDITION to
the town of Scottsbluff, Nebraska, is located as is
shown by the foregoing plat and surveyor's Certificate.
That said owner has caused said land to be surveyed,
and platted as the SECOND ORCHARD PLACE ADDITION to the
town of Scottsbluff, Nebraska, as shown by said plat and
Surveyor's certificate. That the Streets and alleys
indicated on said plat are hereby dedicated to public use.
IN TESTIMONY WHEREOF the said SCOTTSBLUFF INVESTMENT
COMPANY has caused this instrument to be signed by its
president and Secretary and the corporate seal of said
Company to be hereto affixed this 1st day of June, 1910.

SCOTTSBLUFF INVESTMENT COMPANY
By F. A. McCreary, President.
J. C. McCreary, Secretary.

State of Nebraska, )
) SS. On this 1st day of June, A.D. 1910, before
Scotts Bluff County. )

L.L.RAYMOND
NOTARY PUBLIC
COM. EXP. NOV. 4, 1913
SCOTTS BLUFF COUNTY
NEBRASKA. (SEAL).

me L. L. Raymond a Notary Public, duly
commissioned and qualified in and for said
County personally came the above named F. A.
McCreary, President, and J. C. McCreary,
Secretary of the SCOTTSBLUFF INVESTMENT
COMPANY, who are personally known to me to be
the identical persons whose names are affixed
to the above deed as president and Secretary of said Corporation, and they
acknowledged the instrument to be their voluntary act and deed and the
voluntary act and deed of said Corporation.
Witness my hand and Notarial Seal the day and year aforesaid.

My Commission expires.....
L. L. Raymond,
Notary Public.