

DEED RECORD O, SCOTTS BLUFF COUNTY, NEB.

See Replat of Lots 4, 5+6, Block 4 Park Add. - 2001 - 1245

1824 - KLOPP & BAUTLER CO. Printing, Lithographing and County Supplies, Omaha.

PARK ADDITION TO MORRILL.

State of Nebraska County of Scotts Bluff, SS. Entered on numerical index and filed for record the 12th day of March 1910 at 8.30 o'clock A.M. and recorded in Book O of Deeds, on page 419.

SCOTTS BLUFF COUNTY, NEB.

M. H. McHenry, County Clerk.

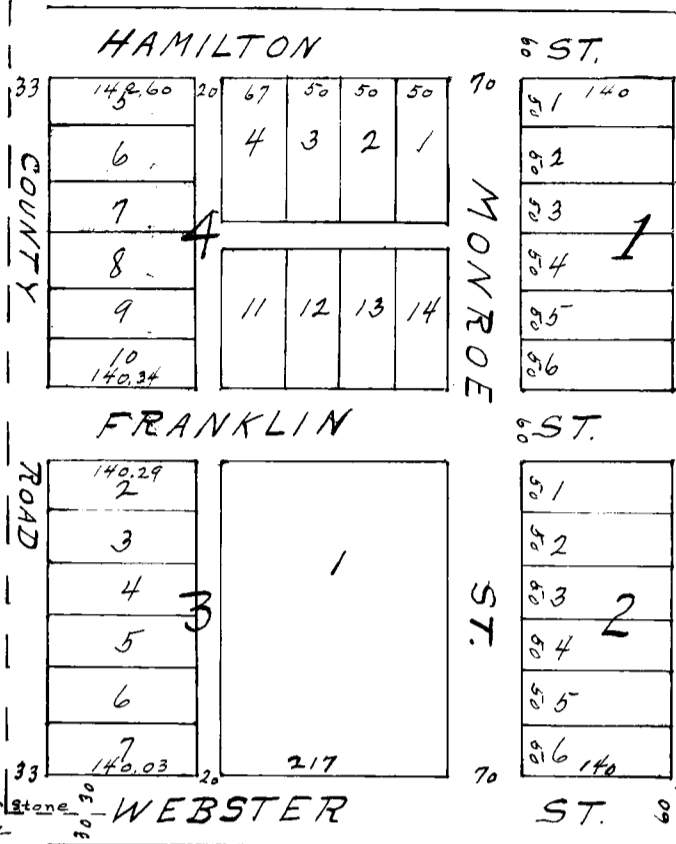

I hereby certify that in the month of April 1909 I surveyed PARK ADDITION TO MORRILL, situated on a part of the West half of Sec. 15, T. 23, N. R. 57 W. of the 6th P.M. as shown by the foregoing plat, which is a correct delineation of said survey drawn to a scale of 180 feet to an inch. All.

East and West Streets are extensions of E. and W. Streets of same name in the Original Town and First Addition, Monroe Street is parallel with Adams Ave. of the Original town and County Road is parallel with the Section Line. Oak stakes are driven well into the ground at the front corners of each lot, stones are planted

low in the ground at the places indicated.

The width of streets and alleys and demensions of lots are indicated in feet and decimals by red figures on the plat. Each lot and block bears its own number.

Witness my hand this 17th day of May, 1909.

F. S. Dobson, Surveyor.

THIS CERTIFIES: That the LINCOLN LAND COMPANY, a Corporation duly organized and existing under the laws of the State of Nebraska is the owner in fee of that part of the West half of Sec. 15, T. 23, N. R. 57, W. of the Sixth principal meridian on which the Park Addition to Morrill is located as is shown by the foregoing plat and surveyor's Certificate; that said owner has caused said land to be surveyed and platted as said Park Addition to Morrill as shown by the foregoing plat and Surveyor's Certificate; That the Streets, Roads and alleys indicated on said plat and mentioned in said Surveyor's Certificate are hereby dedicated to the Public use.

IN TESTIMONY WHEREOF: The said LINCOLN LAND COMPANY has caused this instrument to be signed by its President, countersigned by its Secretary, and the corporate seal of said Company to be hereunto affixed, this 9th day of March, A.D. 1910.

Executed in Duplicate.

Countersigned;

A. B. Minor, Secretary.

LINCOLN LAND CO. SEAL NEBRASKA.

LINCOLN LAND COMPANY

By C. H. Morrill, President.

Witness Signature of President.

C. L. Benson.

State of Nebraska, ) ss. Lancaster County. )

H. H. HERD NOTARIAL SEAL LANCASTER COUNTY NEBRASKA.

BE IT KNOWN, That on this 9th day of March, A.D., 1910, before me, a Notary Public in and for said County, personally appeared C. H. Morrill, president of the LINCOLN LAND COMPANY, who is personally known to me to be the identical person whose name is subscribed to the foregoing instrument to as said President and then

and there acknowledged the said instrument and the execution thereof to be his voluntary act and deed and the voluntary act and deed of said Company. Witness my hand and Notarial Seal on the day last above written. My Commission expires November 24th, 1912.

H. H. Herd, Notary Public.