

DEED RECORD O, SCOTTS BLUFF COUNTY, NEB.

1828-KLOPP & BAILEY CO., Printers, Lithographers and County Surveys, Omaha, Neb.

HOMESTEAD ADDITION

TO THE TOWN OF

MITCHELL.

SCOTTS BLUFF COUNTY, NEB.



Scale: 200ft. to the inch.

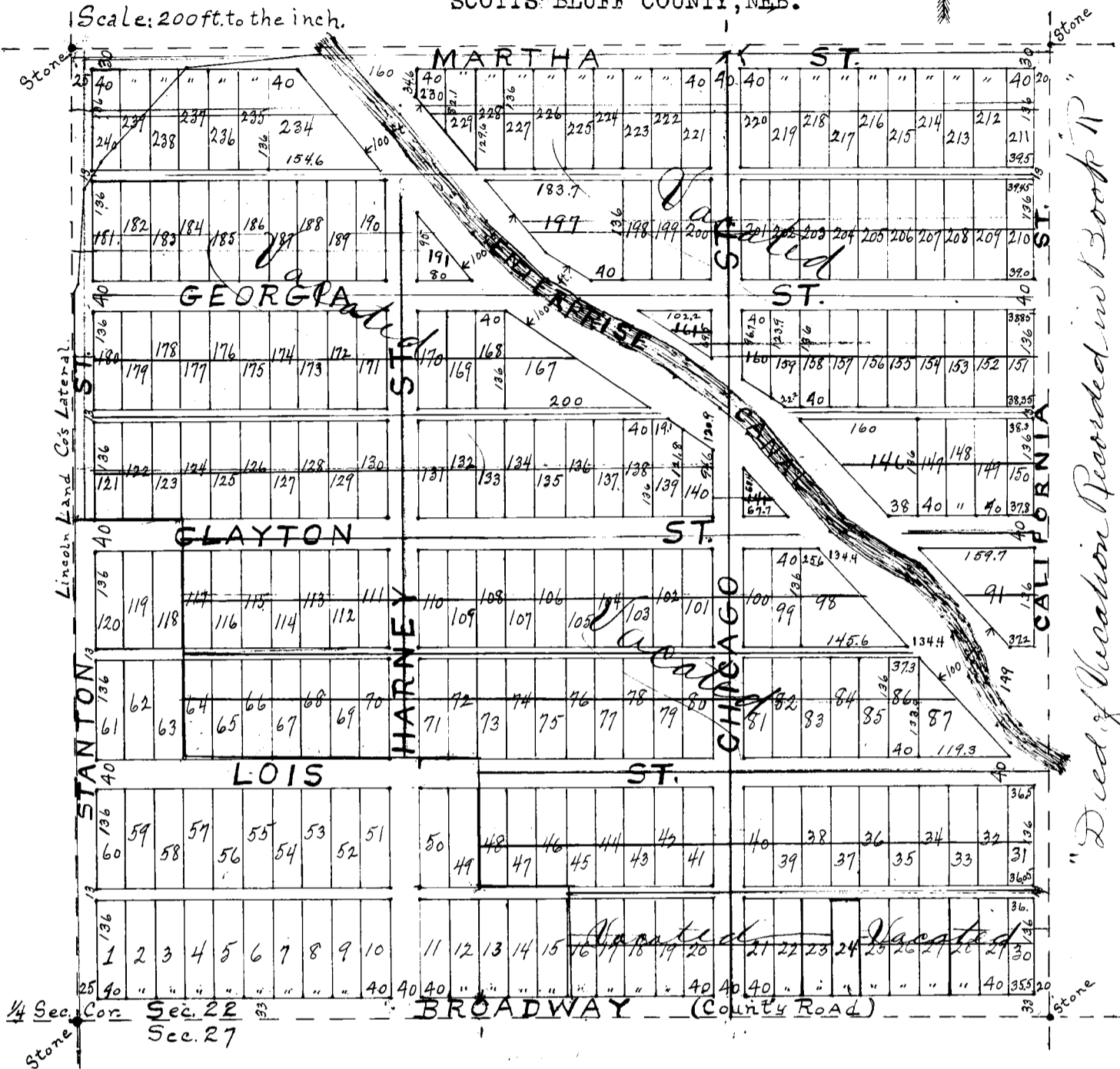

I hereby certify that I have surveyed and staked HOMESTEAD ADDITION to MITCHELL as shown on this PLAT, the same being a subdivision of the South west quarter of the South east quarter of Section 22, Township 23 North of Range 56 West of the 6th P.M.

C. E. Scriven, County Surveyor.

KNOW ALL MEN BY THESE PRESENTS:

That We, the Homestead Land Company, a corporation duly organized and existing under the laws of the State of Nebraska, being the owner in fee simple of the Southwest Quarter (SW $\frac{1}{4}$) of the Southeast Quarter (SE $\frac{1}{4}$) of Section Twenty-two (22), Township Twenty-three (23) North, Range Fifty-six (56) West of the Sixth Principal Meridian, in Scotts Bluff County, Nebraska, in consideration of the benefits derived thereby, have caused the said tract of land to be surveyed and subdivided into lots, streets, and alleys as shown by the annexed plat of said survey. That the said survey has been made subject to the right of way of the Enterprise Irrigation District's Canal and the right of way of the Enterprise Irrigation District's Canal and the right of way of the Lincoln Land Company for a lateral as shown thereon, and the said Homestead Land Company hereby dedicates to the use of the public forever all the streets and alleys shown on said plat.

Signed this 26th day of November, 1909.

In Presence of
W. Boyd Slagel

HOMESTEAD LAND COMPANY
By George C. Flack, President.

HOMESTEAD LAND
COMPANY, OMAHA, NEBR.
INCORPORATED SEAL
1909.

State of Nebraska)
County of Douglas) SS:

On this 26th day of November, 1909, before me, a Notary Public in and for said County, personally appeared the above-named George C. Flack, to be personally known to be the identical person who signed the foregoing instrument as President and acknowledged the same to be his voluntary act and deed and the voluntary act and deed of said Homestead Land Company, by him as President, for the purpose therein expressed.

W. BOYD SLAGEL
NOTARIAL SEAL COM.
EXP. SEPT. 1st, 1915.
DOUGLAS COUNTY
NEBRASKA.

My Commission expires Sept 1st, 1915.
Witness my hand and Notarial Seal the day last above written.
W. Boyd Slagel, Notary Public.

State of Nebraska, Scotts Bluff County, SS:
Entered on Numerical Index and Filed for record the 21st day of December A.D. 1909, at 3 o'clock, P.M. and recorded in Book O of Deeds, on Page 217.

M. H. McHenry, County Clerk.