

DEED RECORD M.

35155 KLOPP & BARTLETT CO., PRINTING, LITHOGRAPHING, STATIONERY, OMAHA, IOWA.

1/4 Cor. Stone
 Bet. Sec. 7 & 8 - 21-53 - 2.64'
 Sw 4 Sec. 8 T. 21 R. 53 - 33'

RE-PLAT of M'ELWEE'S SUBDIVISION of WILES PLACE.

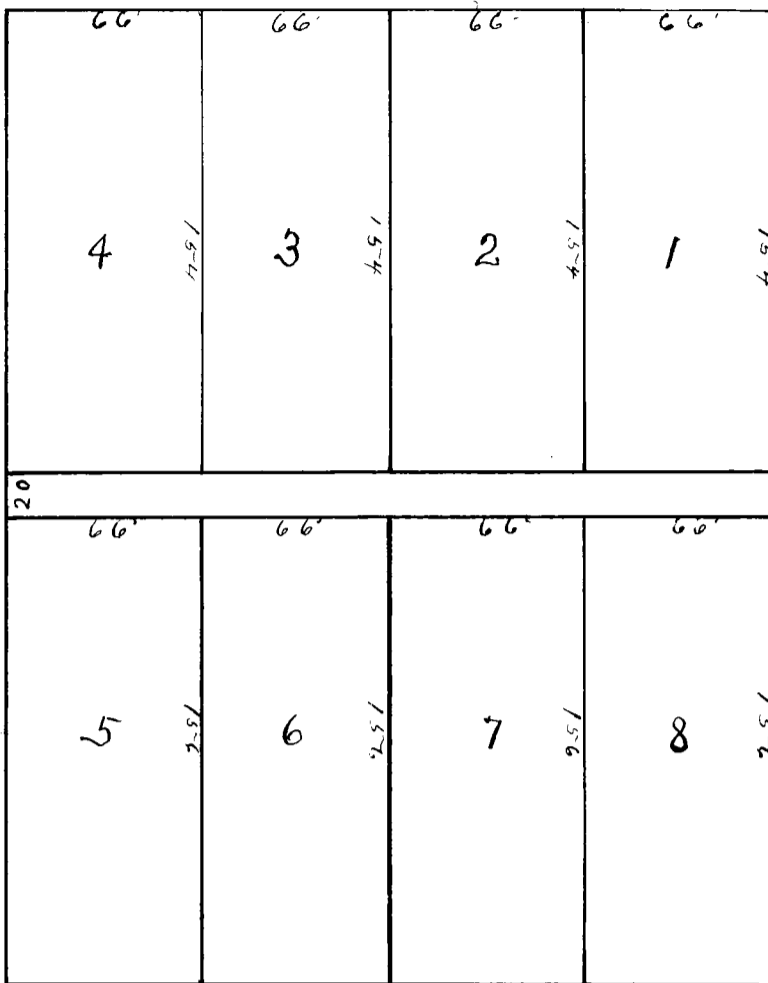

State of Nebraska County of scotts Bluff, Ss.
 Entered on Numerical Index and filed for record the 4th day of
 March, 1908 at 2 o'clock P.M. and recorded in Book M of Deeds,
 on Page 179.

M. H. McHenry, County Clerk.

KNOW ALL MEN BY THESE PRESENTS:

That we, Harvey R. McElwee and Charlotte McElwee, husband and wife, of the county of
 Scotts Bluff and State of Nebraska, are the owners in fee of the following described property
 situated in scotts bluff county, Nebraska, to-wit:

bounded by a line as follows;
 beginning at a point 16 rods east of the west line of the south-west quarter of
 section eight (8) in township twenty-one (21) north, of Range Fifty-three (53) west of the 6th
 principal meridian and two (2) rods south of the north line of said quarter section; thence
 east 16 rods; thence south 20 rods; thence west 16 rods; thence north to the point of
 beginning and containing two acres; that said tract of land is a part of certain lands
 surveyed and platted by Isaac Wiles and designated by him in said plat as "Wiles Place" the
 same being in the vicinity of and near the town of Minatare, Nebraska, and the above
 described tract being a part of said plat was designated as lots No. 3 and 4 thereof; that on
 the 14th day of February, 1907, the said Harvey R. McElwee, being desirous of subdividing and
 platting said lots 3 and 4 did cause to be made and filed a certain plat of said lots known as
 "McElwee's Sub-division to Wiles Place" that now the said Harvey R. McElwee and Charlotte
 McElwee being desirous of correcting the errors which appear in said plat of "McElwee's
 Sub-division to Wiles Place" do make, execute and file this "Re-Plat of McElwee's Sub-Division
 to Wiles Place" having caused the said lots 3 and 4 of Wiles Place to be subdivided into eight
 lots numbered as shown by the foregoing plat which is drawn to a scale of 33 feet to one inch;
 (This record reduced to 66' - in. By C. O. Clerk) that the dimensions of said lots are
 indicated thereon in red ink and also the width of the street on the north and the alley
 is in like manner shown and the same are hereby dedicated to the public use by our free consent

In Witness whereof we have hereunto set our hands this 3d day of March, A.D. 1908.
 In presence of
 B. E. Trotter, Harvey R. McElwee
 Charlotte McElwee

State of Nebraska,)
) SS. On this 3d day of March, 1908, before me the undersigned a
 scotts Bluff County.) Notary Public in and for said County, personally came the above
 named Harvey R. McElwee and Charlotte McElwee husband and wife
 who are personally known to me to be the identical persons who signed the above and foregoing
 instrument and they severally acknowledged the same to be their voluntary act and deed for
 the purposes therein expressed.
 Witness my hand and official seal at Minatare, Nebraska, the day and year last above
 written.
 (SEAL) MY Commission expires May 22, 1913. B. E. Trotter, Notary public.

