

DEED RECORD.

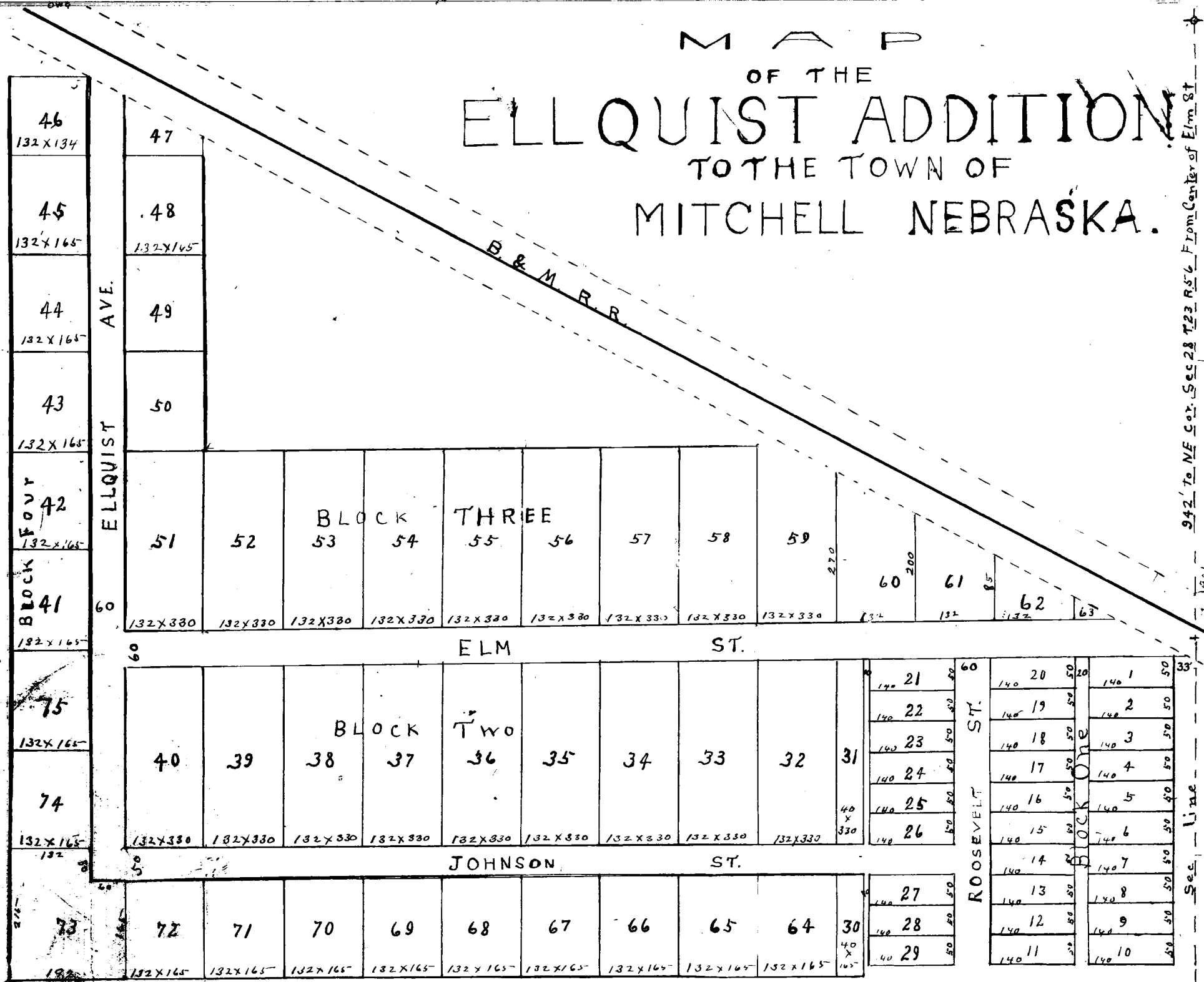

State of Nebraska County of Scotts Bluff, SS.
Entered on Numerical Index and filed for record the 1st
day of July 1907 at 3 o'clock P.M. and recorded in Book L
of deeds, on Page 537.
Jas. McKinley, County Clerk.

This is to certify that on the 18th day of March A.D. 1907 I surveyed Ellquist Addition to the town of Mitchell, situated on a part of the NE $\frac{1}{4}$ of Section 28 in Township 23 North of Range 56 West of the Sixth principal Meridian, which is clearly shown by the foregoing plat which is a correct delineation of said survey drawn to a scale of 200 feet to the inch. The streets are laid out parallel with and at right angles to the section line of said quarter of said section 28. The stakes are driven well into the ground at each corner of each lot. The width of streets and alleys and dimensions of lots are indicated in feet and decimals on the plat each lot and block bears its own number.
WITNESS my hand this 6th day of May A.D. 1907.

E.C. Scriven, Co. Surveyor.

Know all men by these presents that the above and foregoing subdivision of a part of the north east quarter (NE $\frac{1}{4}$) of section twenty eight (28) in Township twenty three (23) North of Range fifty-six (56) West of the Sixth Principal Meridian as appears in this plat is with the full consent and in accordance with the desire of the undersigned owners and proprietors
In presence of
R. W. Hobart
Amos Ellquist
Anna Ellquist

State of Nebraska,)
)SS.
County of Scotts Bluff.)

On this 27th day of June 1907 personally appeared before me the undersigned Notary Public duly appointed and qualified, Amos Ellquist and Anna Ellquist, his wife, well known to me to be the persons described in and who executed the foregoing statement and acknowledged to me that they executed the same for the purposes therein mentioned.
Witness my hand and official seal the day and year first above written.
(SEAL) My Commission expires Dec. 31, 1909.
G. E. Mark, Notary Public.

